

---

**Onan**

**Parts  
Manual**

**M C C K**

**Marine GenSet**

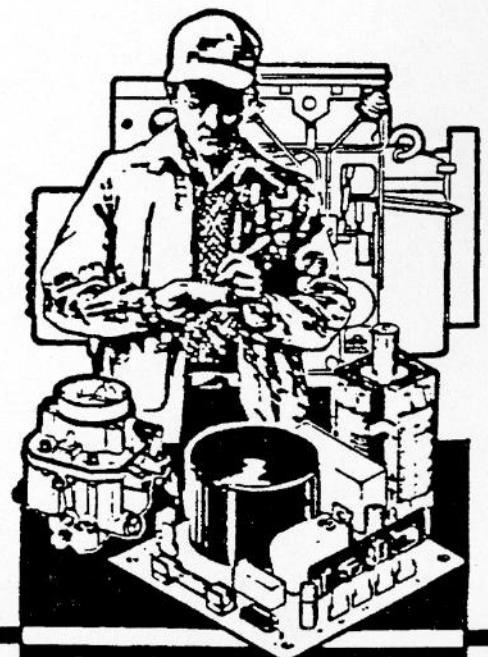

**Onan Service Parts**

---

927-0224  
5-88 (Spec H-J)  
Replaces  
8-81 (Spec H)  
Printed in U.S.A.

## General Information

For parts or service, contact the dealer from whom you purchased this equipment or refer to your Nearest Authorized Onan Parts and Service Center.

To avoid errors or delay in filling your parts order, always give the MODEL, SPEC NO. and SERIAL NO. from the Onan nameplate.

The image shows a rectangular nameplate form with two circular punch holes at the top. The word "Onan" is printed in a large, bold, stylized font. Below it is a wide rectangular box labeled "MODEL AND SPEC NO.". Underneath that is a narrower rectangular box labeled "SERIAL NO.". The bottom right corner of the form is folded over, and the number "M-1149" is printed in the bottom right corner of the page.

For handy reference, insert "YOUR" nameplate information in the spaces above.

# Important Safety Precautions

---

Read and observe these safety precautions when using or working on electric generators, engines and related equipment. Also read and follow the literature provided with the equipment.

Proper operation and maintenance are critical to performance and safety. Electricity, fuel, exhaust, moving parts and batteries present hazards that can cause severe personal injury or death.

## FUEL, ENGINE OIL, AND FUMES ARE FLAMMABLE AND TOXIC

Fire, explosion, and personal injury can result from improper practices.

- Used engine oil, and benzene and lead, found in some gasoline, have been identified by government agencies as causing cancer or reproductive toxicity. When checking, draining or adding fuel or oil, do not ingest, breathe the fumes, or contact gasoline or used oil.
- Do not fill tanks with engine running. Do not smoke around the area. Wipe up oil or fuel spills. Do not leave rags in engine compartment or on equipment. Keep this and surrounding area clean.
- Inspect fuel system before each operation and periodically while running.
- Equip fuel supply with a positive fuel shutoff.
- Do not store or transport equipment with fuel in tank.
- Keep an ABC-rated fire extinguisher available near equipment and adjacent areas for use on all types of fires except alcohol.
- Unless provided with equipment or noted otherwise in installation manual, fuel lines must be copper or steel, secured, free of leaks and separated or shielded from electrical wiring.
- Use approved, non-conductive flexible fuel hose for fuel connections. Do not use copper tubing as a flexible connection. It will work-harden and break.

## EXHAUST GAS IS DEADLY

- Engine exhaust contains carbon monoxide (CO), an odorless, invisible, poisonous gas. Learn the symptoms of CO poisoning.
- Never sleep in a vessel, vehicle, or room with a genset or engine running unless the area is equipped with an operating CO detector with an audible alarm.
- Each time the engine or genset is started, or at least every day, thoroughly inspect the exhaust system. Shut down the unit and repair leaks immediately.

- Warning: Engine exhaust is known to the State of California to cause cancer, birth defects and other reproductive harm.

*Make sure exhaust is properly ventilated.*

- Vessel bilge must have an operating power exhaust.
- Vehicle exhaust system must extend beyond vehicle perimeter and not near windows, doors or vents.
- Do not use engine or genset cooling air to heat an area.
- Do not operate engine/genset in enclosed area without ample fresh air ventilation.
- Expel exhaust away from enclosed, sheltered, or occupied areas.
- Make sure exhaust system components are securely fastened and not warped.

## MOVING PARTS CAN CAUSE SEVERE PERSONAL INJURY OR DEATH

- Do not remove any guards or covers with the equipment running.
- Keep hands, clothing, hair, and jewelry away from moving parts.
- Before performing any maintenance, disconnect battery (negative [-] cable first) to prevent accidental starting.
- Make sure fasteners and joints are secure. Tighten supports and clamps, keep guards in position over fans, drive belts, etc.
- If adjustments must be made while equipment is running, use extreme caution around hot manifolds and moving parts, etc. Wear safety glasses and protective clothing.

## BATTERY GAS IS EXPLOSIVE

- Wear safety glasses and do not smoke while servicing batteries.
- Always disconnect battery negative (-) lead first and reconnect it last. Make sure you connect battery correctly. A direct short across battery terminals can cause an explosion. Do not smoke while servicing batteries. Hydrogen gas given off during charging is explosive.
- Do not disconnect or connect battery cables if fuel vapors are present. Ventilate the area thoroughly.

## **DO NOT OPERATE IN FLAMMABLE AND EXPLOSIVE ENVIRONMENTS**

Flammable vapor can be ignited by equipment operation or cause a diesel engine to overspeed and become difficult to stop, resulting in possible fire, explosion, severe personal injury and death. **Do not operate diesel equipment where a flammable vapor environment can be created by fuel spill, leak, etc., unless equipped with an automatic safety device to block the air intake and stop the engine.**

## **HOT COOLANT CAN CAUSE SEVERE PERSONAL INJURY**

- Hot coolant is under pressure. Do not loosen the coolant pressure cap while the engine is hot. Let the engine cool before opening the pressure cap.

## **ELECTRICAL SHOCK CAN CAUSE SEVERE PERSONAL INJURY OR DEATH**

- Do not service control panel or engine with unit running. High voltages are present. Work that must be done while unit is running should be done only by qualified service personnel.
- Do not connect the generator set to the public utility or to any other electrical power system. Electrocution can occur at a remote site where line or equipment repairs are being made. An approved transfer switch must be used if more than one power source is connected.
- Disconnect starting battery (negative [-] cable first) before removing protective shields or touching electrical equipment. Use insulative mats placed on dry wood platforms. Do not wear jewelry, damp clothing or allow skin surface to be damp when handling electrical equipment.
- Use insulated tools. Do not tamper with interlocks.
- Follow all applicable state and local electrical codes. Have all electrical installations performed by a qualified licensed electrician. Tag open switches to avoid accidental closure.
- With transfer switches, keep cabinet closed and locked. Only authorized personnel should have cabinet or operational keys. Due to serious shock hazard from high voltages within cabinet, all service and adjustments must be performed by an electrician or authorized service representative.

If the cabinet must be opened for any reason:

1. Move genset operation switch or Stop/Auto/Handcrank switch (whichever applies) to Stop.
2. Disconnect genset batteries (negative [-] lead first).
3. Remove AC power to automatic transfer switch. If instructions require otherwise, use extreme caution due to shock hazard.

## **MEDIUM VOLTAGE GENERATOR SETS (601V TO 15kV)**

- Medium voltage acts differently than low voltage. Special equipment and training are required to work on or around medium voltage equipment. Operation and maintenance must be done only by persons trained and qualified to work on such devices. Improper use or procedures will result in severe personal injury or death.
- Do not work on energized equipment. Unauthorized personnel must not be permitted near energized equipment. Induced voltage remains even after equipment is disconnected from the power source. Plan maintenance with authorized personnel so equipment can be de-energized and safely grounded.

## **GENERAL SAFETY PRECAUTIONS**

- Do not work on equipment when mentally or physically fatigued or after consuming alcohol or drugs.
- Carefully follow all applicable local, state and federal codes.
- Never step on equipment (as when entering or leaving the engine compartment). It can stress and break unit components, possibly resulting in dangerous operating conditions from leaking fuel, leaking exhaust fumes, etc.
- Keep equipment and area clean. Oil, grease, dirt, or stowed gear can cause fire or damage equipment by restricting airflow.
- Equipment owners and operators are solely responsible for operating equipment safely. Contact your authorized Onan/Cummins dealer or distributor for more information.

**KEEP THIS DOCUMENT NEAR EQUIPMENT FOR EASY REFERENCE.**



## Index

- Adapter, Choke 16  
Adapter, Cleaner - Air 16  
Adapter, Generator to Engine 30  
Adapter, Mounting - Carburetor 16  
Adapter, Pump - Water 22  
Arm, Governor 9  
Arrestor, Spark 16
- Ball, Fly - Camshaft 6  
Ball, Joint 16  
Base, Oil 10  
Bearing, Needle - Upper and Lower 9  
Bearing, Sleeve - Camshaft 4  
Bell, End - Generator 30  
Belt, Drive 22, 33
- Block, Cylinder 4  
Block, Terminal - TB1 and TB2 28  
Box, Breaker 14  
Box, Control 28  
Bracket, Mounting - Water Pump 22, 33  
Bracket, Pump - Fuel 18
- Camshaft 6  
Carburetor 20, 21  
Clamp, Holddown - Vibration Mounts 12  
Coil, Ignition - Shielded 14  
Condenser, Ignition - Shielded 14  
Control 28  
Cover, Fan - Generator 30  
Crankshaft 7  
Cup, Intake - Oil Pump 10  
Cushion, Rubber - Vibration Mount 12
- Elbow, Exhaust 22, 38  
Element, Choke 16  
Exchanger, Heat 33
- Fan, Generator 30  
Filter, Tube - Breather 4  
Flange, Mounting - Starter 26
- Gasket, Adapter to Carburetor 16  
Gasket, Base - Oil 10  
Gasket, Head 4  
Gasket, Tube - Breather 4  
Gear, Camshaft 6  
Gearcase 10  
Gear, Crankshaft 7  
Generator 30  
Grommet, Rubber 14  
Guard, Belt 11  
Guide, Valve 4, 39
- Harness, Wiring - Control 28  
Harness, Wiring - Generator to Control 28  
Head, Cylinder 4  
Housing, Thermostat 22
- Indicator, Fill - Oil 10  
Insulator, Bushing - Control 28
- Lead, Electrical - Shielded 14  
Line, Fuel 16, 18
- Manifold, Exhaust 22  
Manifold, Intake 16  
Meter, Condition - Battery 36  
Meter, Time - Running 28, 36  
Mounts, Vibration 12  
Muffler, Aqualift 37
- Nipple, Rubber - Coil Terminal 14
- Pan, Drip 12  
Panel, Control - Remote 35, 36  
Pin, Dowel 4  
Piston 8  
Plate, Bearing - Rear Cylinder Block 4  
Plate, Camshaft 6  
Plate, Mounting - Heat Exchanger 33  
Plug, Spark - Shielded 12  
Pulley, Groove 22, 23  
Pump, Fuel - Electric 16, 18  
Pump, Oil 10  
Pump, Water 22, 24, 33, 34
- Relay, Crank/Run/Stop - K2,3,4 28  
Ring, Retaining - Crankshaft 7  
Ring Set, Piston 8  
Rod, Connecting 8  
Rod, Control 16  
Rotocap, Spring - Exhaust Valve 4  
Rotor, Generator 30
- Screen, Adapter - Carburetor 16  
Screen, Tube - Breather 4  
Seal, "O" Ring 16  
Seal, Oil - Cylinder Block 4  
Seal, Oil - Governor Shaft 9  
Shaft, Governor 9  
Shield, Switch - Temperature 38  
Snubber, Rubber - Vibration Mount 12  
Solenoid (K1) 28  
Spacer, Camshaft 6  
Spacer, Mounting - Fuel Pump 18  
Starter 26  
Starter Parts 26  
Strap, Bond - Generator 30  
Strap, Ground - Vibration Mount 12  
Stator, Generator 30  
Support, Generator 30  
Switch, Cut-off - High Exhaust Temperature 22, 38  
Switch, Pressure - Low Oil 10  
Switch, Rocker 35, 36  
Switch, Toggle - Start/Stop (S1) 28
- Terminal, Solderless 39  
Thermostat 22  
Tune Up Kit, Ignition 14
- Valve, Exhaust 4  
Valve, Intake 4  
Valve, Relief - Aqualift Vacuum 37
- Wrapper, Bell - End 30  
Yoke, Governor 9

## Introduction

This Parts Manual applies to the Standard Gen Sets Listed below. The illustrations are arranged in groups of related items, and each part or assembly is identified by a Reference Number. All parts illustrated are typical, and unless otherwise mentioned in the description column the parts are interchangeable between models.

These typical illustrations are subject to change and reflect only the latest replacement parts arrangement. The Right and Left sides of the Set are determined by FACING the FRONT (Engine end) of the Set.

### Set Data Table

MODEL AND SPECIFICATION	ELECTRICAL DATA					PARTS KEY NO.
	WATTS	VOLTS	HERTZ	WIRE	PHASE	
3.5MCCK-53CR/*	3500	120/240	50	4	1	1
4.0MCCK-3CR/*	4000	120/240	60	4	1	
5.5MCCK-53CR/*	5500	120/240	50	4	1	2
6.5MCCK-3CR/*	6500	120/240	60	4	1	

\* - The Specification Letter Advances (A to B, B to C, etc.) with manufacturing changes.

### Standard Parts Section

This section contains the illustrated parts listing for the standard generator sets listed in the Data Table.

# Cylinder Block

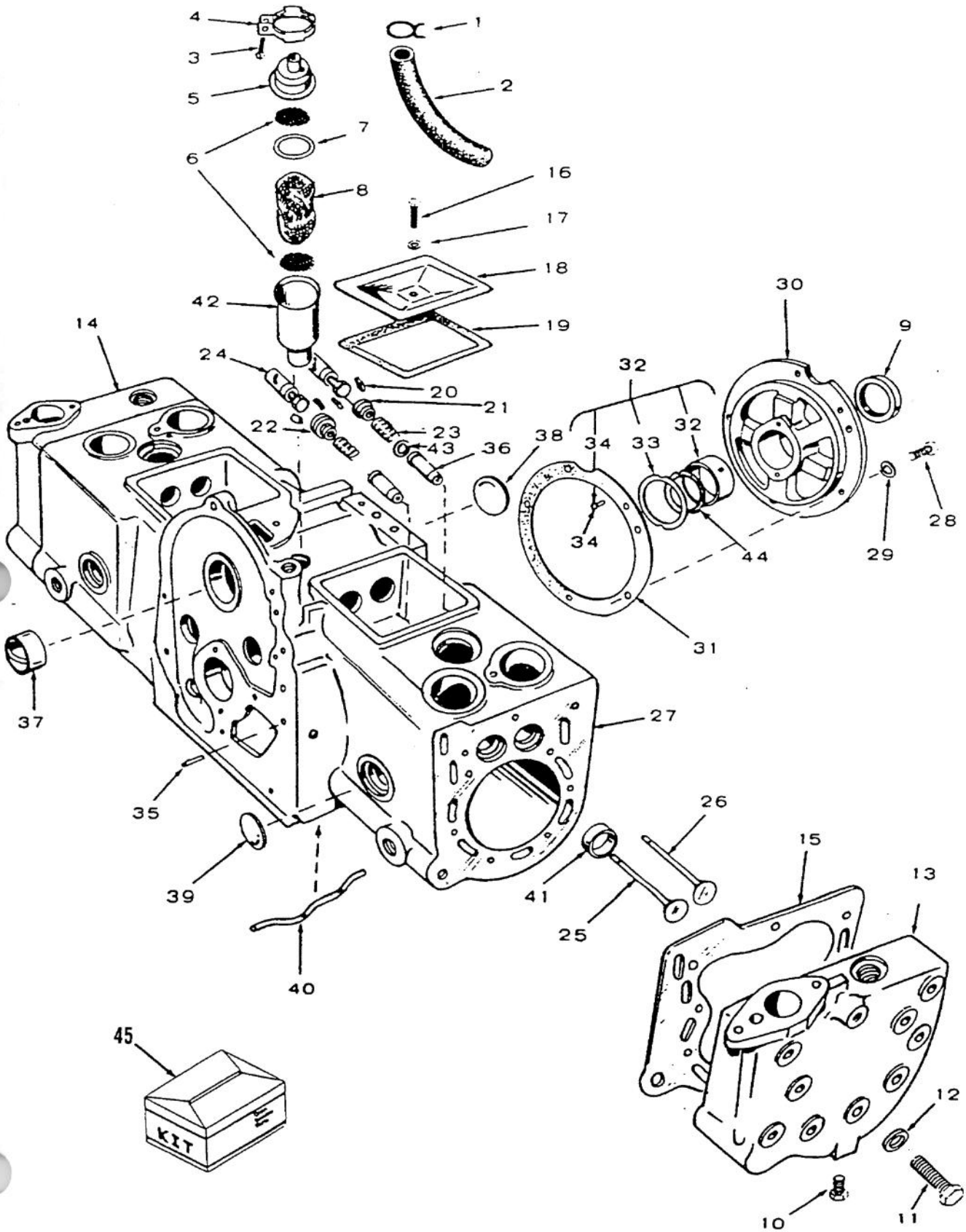

## Cylinder Block

REF NO.	PART NO.	QTY USED	PART DESCRIPTION	REF NO.	PART NO.	QTY USED	PART DESCRIPTION
1	503-0170	2	Clamp, Hose	27	110-2553	1	Block Assembly, Cylinder (Includes Parts Marked *)
2	503-0761	1	Hose, Rubber - Preformed				
3	809-0035	1	Screw, Tapping - Round Head, Slotted (#8 x 3/4")	28	800-0512	5	*Screw, Cap - Hex Head (Special)
4	123-0951	1	Clamp, Loop - Metal	29	850-0045	5	*Washer, Lock - Spring (5/16")
5	123-0955	1	Cap, Tube - Breather	30	101-0316	1	*Plate, Bearing - Rear (Less Bearing)
6	123-0958	2	Screen, Tube - Breather	31	101-0115	1	*Gasket Kit, Plate - Bearing (Includes Shims)
7	509-0117	1	Gasket, Tube - Breather	32			Bearing Kit, Crankshaft (Includes Thrust Washer)
8	123-1417	1	Filter, Tube - Breather				
9	509-0041	1	Seal, Oil (In Gasket Kit 168-0149)				
10	502-0153	2	Plug, Pipe - Hex Head (Brass)		101-0450	2	* Standard
11	800-0509	18	Screw, Cap - Hex Head (Special)		101-0450-02	2	.002" Undersize
					101-0450-10	2	.010" Undersize
12	526-0122	18	Washer, Flat (5/16)		101-0450-20	2	.020" Undersize
13			Head, Cylinder - Right Side		101-0450-30	2	.030" Undersize
	110-1479	1	Sets Without Heat Exchanger	33	104-0575	2	*Washer, Thrust
	110-1506	1	Sets With Heat Exchanger	34	516-0072	2	*Pin, Drive - Headed (.190" Dia. x 11/32")
14			Head, Cylinder - Left Side				
	110-1478	1	Sets Without Heat Exchanger	35	516-0141	2	*Pin, Dowel (5/16" Dia. x 7/8")
	110-1505	1	Sets With Heat Exchanger	36	110-0902	4	*Guide, Valve
15	110-3535	2	Gasket, Head	37	101-0367	2	**Bearing, Sleeve - Camshaft
16	800-0012	2	Screw, Cap - Hex Head (1/4-20 x 2-1/4")	38	517-0048	1	*Plug, Expansion (1-5/8" Dia.)
				39	517-0011	8	*Plug, Expansion (1-1/4" Dia.)
17	526-0063	4	Washer, Flat - Copper (1/4)	40	120-0386	1	*Tube, Oil
18	110-0666	2	Cover, Valve	41			Seat, Valve - Exhaust
19	110-0667	2	Gasket, Cover - Valve		110-0872	2	* Standard
20	110-0639	8	Lock, Stem - Valve		110-0872-02	2	.002" Oversize
21	110-0893	2	Washer, Retainer - Intake Valve Spring		110-0872-05	2	.005" Oversize
					110-0872-10	2	.010" Oversize
22	110-0904	2	Rotocap, Spring - Exhaust Valve		110-0872-25	2	.025" Oversize
				42	123-0953	1	*Tube, Breather
23	110-0539	4	Spring, Valve	43	110-3136	2	*Gasket, Guide - Intake Valve
24			Tappet, Valve	44	104-0776	1	Shim, Bearing - Thrust
	115-0006	4	Standard	45	168-0149	1	Gasket Kit, Engine
	115-0006-02	4	.002" Oversize				
	115-0006-05	4	.005" Oversize				
25	110-0880	2	Valve, Exhaust (Chrome Cobalt Alloy)				* - Parts Included in 110-2553 Cylinder Block Assembly
26	110-0881	2	Valve, Intake (Steel)				** - Units with Hi-Lift Cam, Use 101-0405 Bearing(1)



## Camshaft

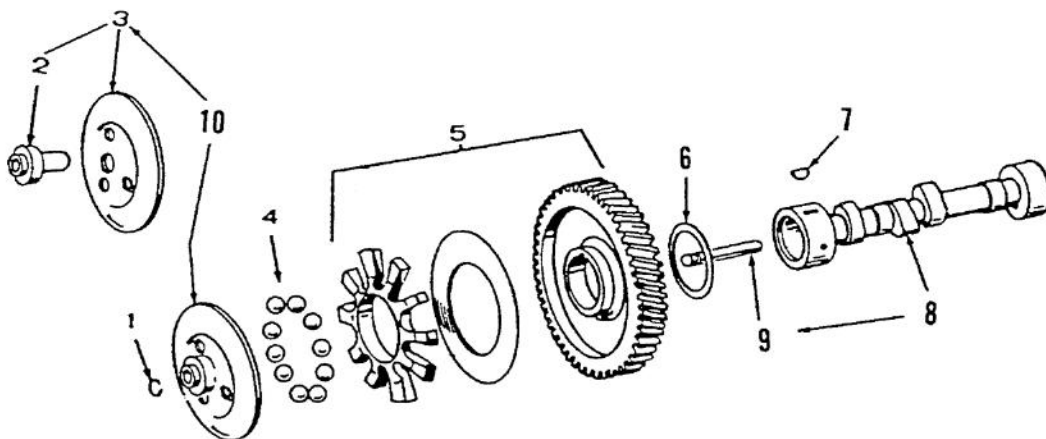

REF NO.	PART NO.	QTY USED	PART DESCRIPTION	REF NO.	PART NO.	QTY USED	PART DESCRIPTION
1	150-0078	1	Ring, Retaining	7	515-0001	1	Key, Woodruff (1/2" Dia. x 1/8" Thk)
2	150-1519	1	*Hub, Governor	8	105-0140	1	Camshaft Assembly (Includes Center Pin)
3	150-1520	1	*Cup, Governor	9	150-0075	1	Pin, Center - Camshaft
4	510-0015	10	Ball, Fly	10	150-1695	1	Cup Kit, Governor (Includes Parts Marked *)
5	105-0332	1	Gear Assembly, Camshaft (Includes Spacer and Plate)				
6	105-0541	1	Washer, Thrust				

\* - Parts Included in 150-1695 Governor Cup Kit

## Crankshaft and Flywheel

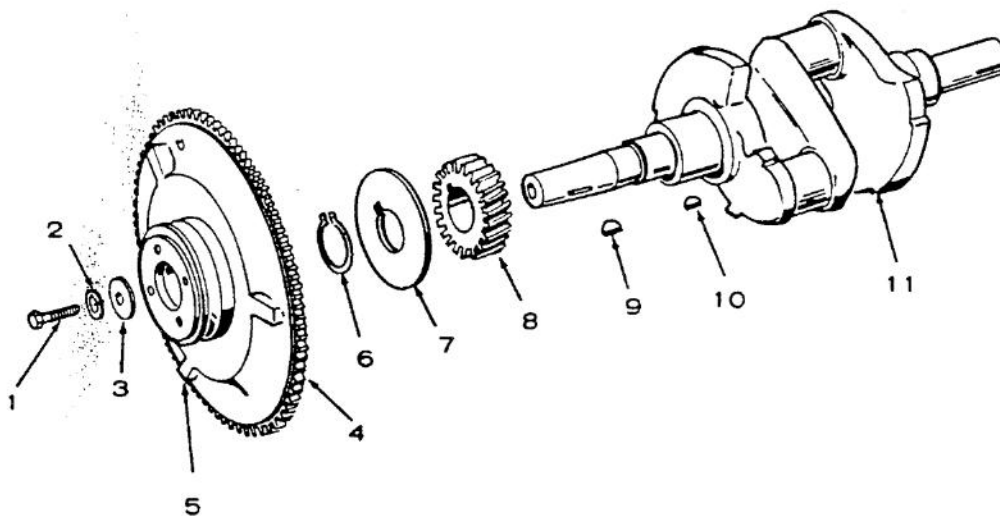

REF NO.	PART NO.	QTY USED	PART DESCRIPTION	REF NO.	PART NO.	QTY USED	PART DESCRIPTION
1	104-0170	1	Screw, Cap - Hex Head (Special)	7	104-0043	1	Washer, Retaining - Gear
2	850-0055	1	Washer, Lock - Spring (7/16")	8	104-0032	1	Gear, Crankshaft
3	526-0017	1	Washer, Flat (7/16)	9	515-0098	1	*Key, Woodruff (5/8" Dia. x 3/16" Thk)
4	104-1069	1	Flywheel (Includes Ring Gear)	10	515-0001	1	*Key, Woodruff (1/2" Dia. x 1/8" Thk)
5	134-0673	1	Gear, Ring	11	104-1346	1	Crankshaft Kit (Includes Parts Marked *)
6	518-0014	1	Ring, Retaining				

\* - Parts Included in Crankshaft Kit

# Piston and Rod

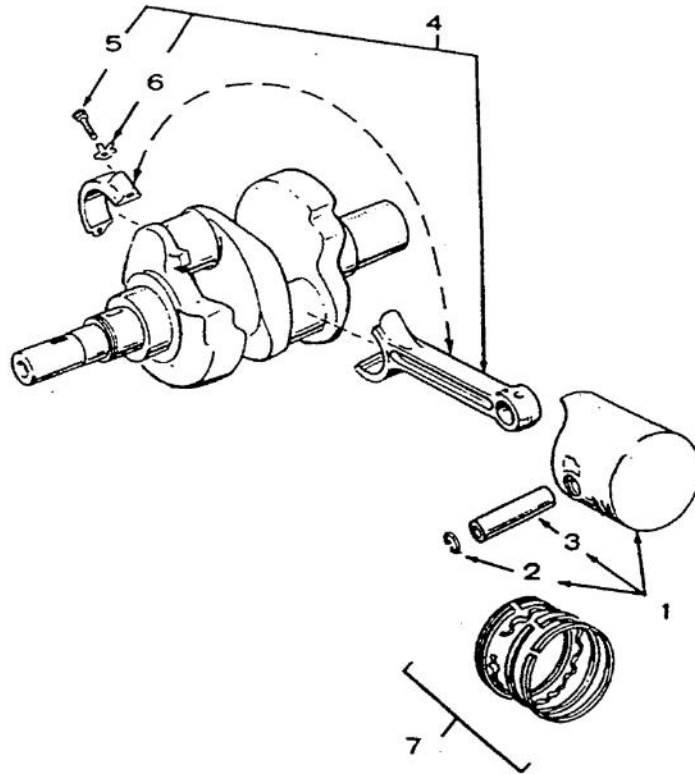

REF NO.	PART NO.	QTY USED	PART DESCRIPTION	REF NO.	PART NO.	QTY USED	PART DESCRIPTION
1			Piston and Pin (Includes Retaining Rings and Wrist Pins)	5	800-0548	4	Screw, Cap - Hex Head (Special)
	112-0179	2	Standard	6	114-0059	4	Washer, Lock - Connecting Rod
	112-0179-05	2	.005" Oversize	7	113-0152	2	Standard
	112-0179-10	2	.010" Oversize		113-0152-05	2	.005" Oversize
	112-0179-20	2	.020" Oversize		113-0152-10	2	.010" Oversize
	112-0179-30	2	.030" Oversize		113-0152-20	2	.020" Oversize
	112-0179-40	2	.040" Oversize		113-0152-30	2	.030" Oversize
2	112-0003	4	Ring, Retaining		113-0152-40	2	.040" Oversize
3	112-0069	2	Pin, Wrist - Piston				
4			Rod, Connecting (Includes Screw and Lock)				
	114-0098	2	Standard				
	114-0098-10	2	.010" Undersize				
	114-0098-20	2	.020" Undersize				
	114-0098-30	2	.030" Undersize				

## Gearcase

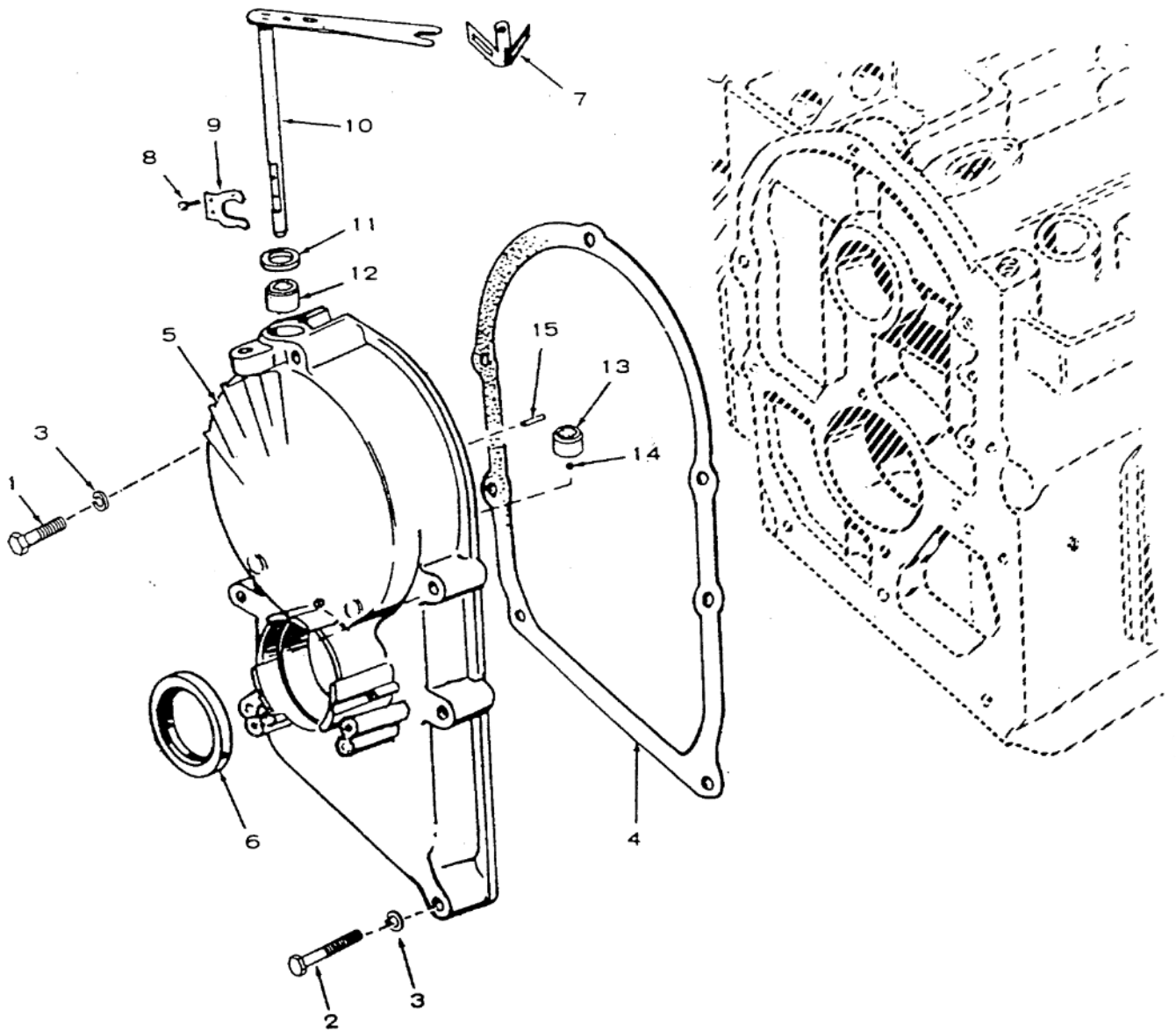

REF NO.	PART NO.	QTY USED	PART DESCRIPTION	REF NO.	PART NO.	QTY USED	PART DESCRIPTION
1	800-0034	1	Screw, Cap - Hex Head (5/16-18 x 2-1/4")	10	150-1564	1	*Arm and Shaft, Governor (Includes Clip)
2	114-0022	4	Screw, Cap - Hex Head (5/16-18 x 1-3/4")	11	509-0008	1	*Seal, Oil - Governor Shaft
3	850-0045	5	Washer, Lock - Spring (5/16")	12	510-0013	1	*Bearing, Needle - Upper
4	103-0011	1	Gasket, Gearcase	13	510-0013	1	*Bearing, Needle - Lower
5	103-0667	1	Gearcase Assembly (Includes Parts Marked *)	14	510-0014	1	*Ball, Bearing
6	509-0040	1	*Seal, Oil - Crankshaft	15	516-0130	1	*Pin, Roll - Yoke Stop
7	150-0678	1	*Clip, Adjustment - Sensitivity	815-0193		2	*Screw, Hex Head - Thread Cutting (1/4-20 x 3/8") (Not Shown)
8	815-0046	2	Screw, Machine - Pan Head, Cross-Recessed (#8-32 x 3/8")	815-0261		1	*Screw, Hex Head - Thread Cutting (1/4-20 x 1/2") (Not Shown)
9	150-1187	1	*Yoke, Governor				

## Oil System

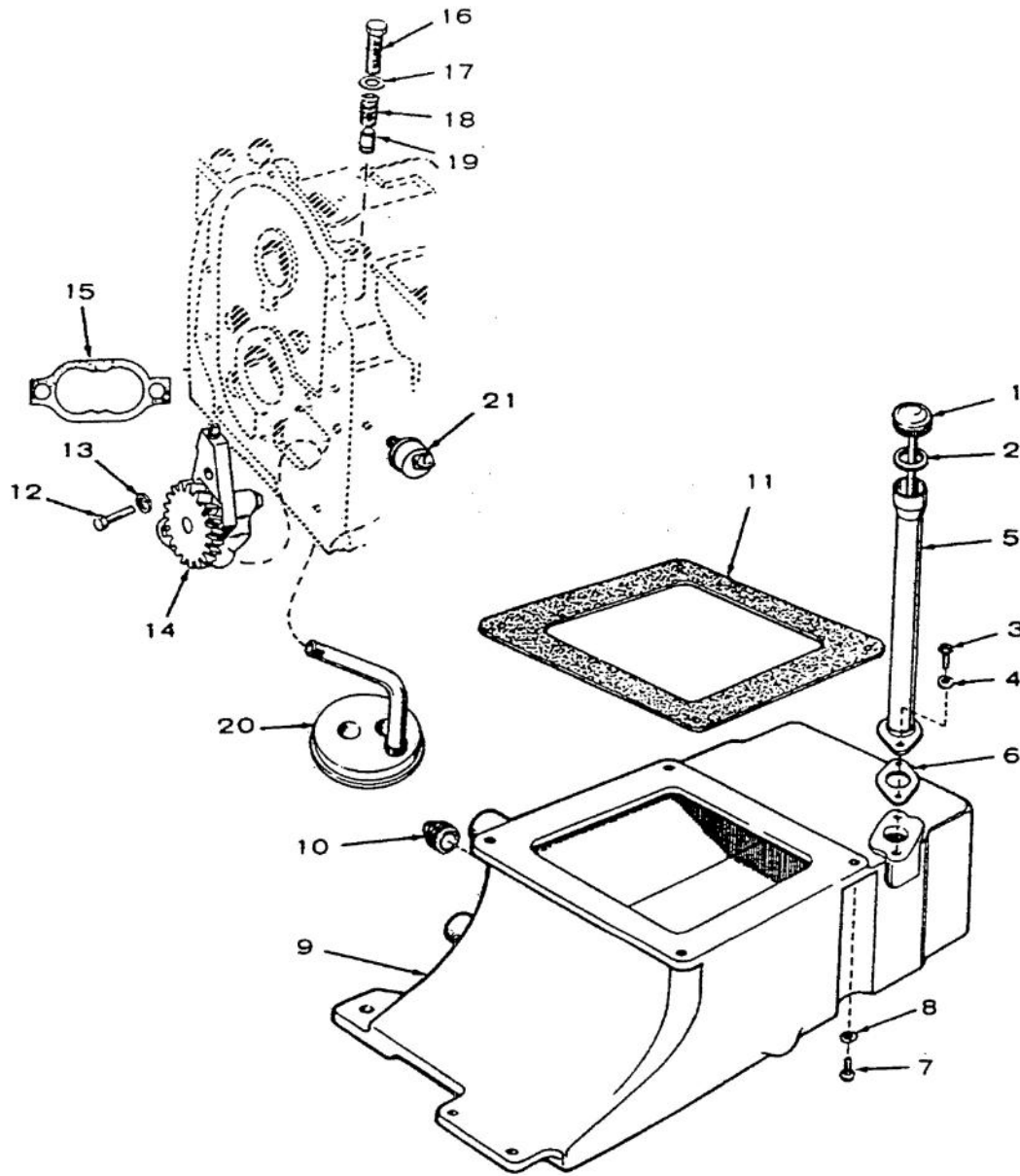

REF NO.	PART NO.	QTY USED	PART DESCRIPTION	REF NO.	PART NO.	QTY USED	PART DESCRIPTION
1	123-1160	1	Indicator, Fill - Oil (Includes Gasket Cap)	11	102-0158	1	Gasket, Flat - Oil
2	123-0191	1	Gasket, Cap - Oil Fill	12	800-0007	2	Screw, Cap - Hex Head (1/4-20 x 1")
3	800-0004	2	Screw, Cap - Hex Head (1/4-20 x 5/8")	13	850-0040	2	Washer, Lock - Spring (1/4")
4	850-0040	2	Washer, Lock - Spring (1/4")	14	120-0491	1	Pump, Oil
5	123-0508	1	Tube, Fill - Oil	15	120-0161	1	Gasket Kit, Pump - Oil
6	141-0078	1	Gasket, Tube - Oil Fill	16	801-0048	1	Screw, Cap - Hex Head (3/8-24 x 3/4")
7	102-0455	4	Screw, Cap - Hex Head (Special)	17	526-0066	1	Washer, Flat - Copper (3/8)
8	850-0050	4	Washer, Lock - Spring (3/8")	18	120-0140	1	Spring, Valve - Bypass
9	102-0517	1	Base, Oil	19	120-0398	1	Plunger, Valve - Bypass
10	505-0056	2	Plug, Pipe - Square Head	20	120-0400	1	Cup, Intake - Oil Pump
				21	309-0113	1	Switch, Pressure - Low Oil



# Belt Guard

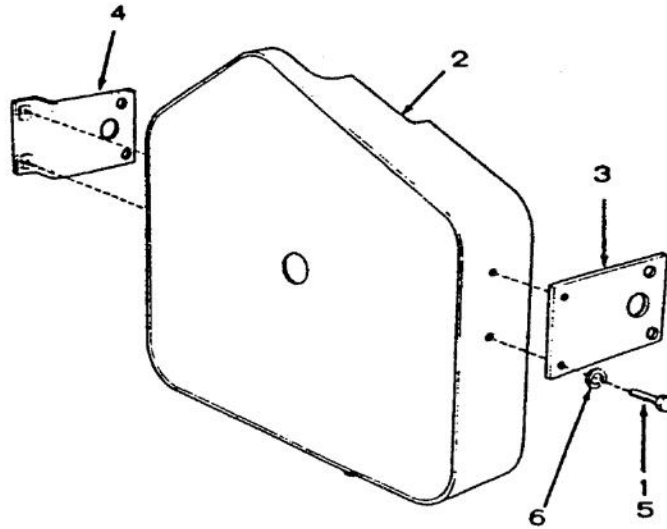

REF NO.	PART NO.	QTY USED	PART DESCRIPTION	REF NO.	PART NO.	QTY USED	PART DESCRIPTION
1	821-0010	4	Screw, Self-locking - Hex Washer Head (1/4-20 x 1/2") Key 1	4	131-0282	1	*Bracket, Guard - Belt (Left Hand)
2	131-0277	1	Guard, Belt	5	800-0708	4	Screw, Cap - Hex Head (1/4-20 x 1/2") - Key 2
3	131-0281	1	*Bracket, Guard - Belt (Right Hand)	6	850-0160	4	Washer, Lock (1/4") - Key

\* - Brackets Attached to Engine via Cylinder Head Cap Screws.

# Vibration Mounts

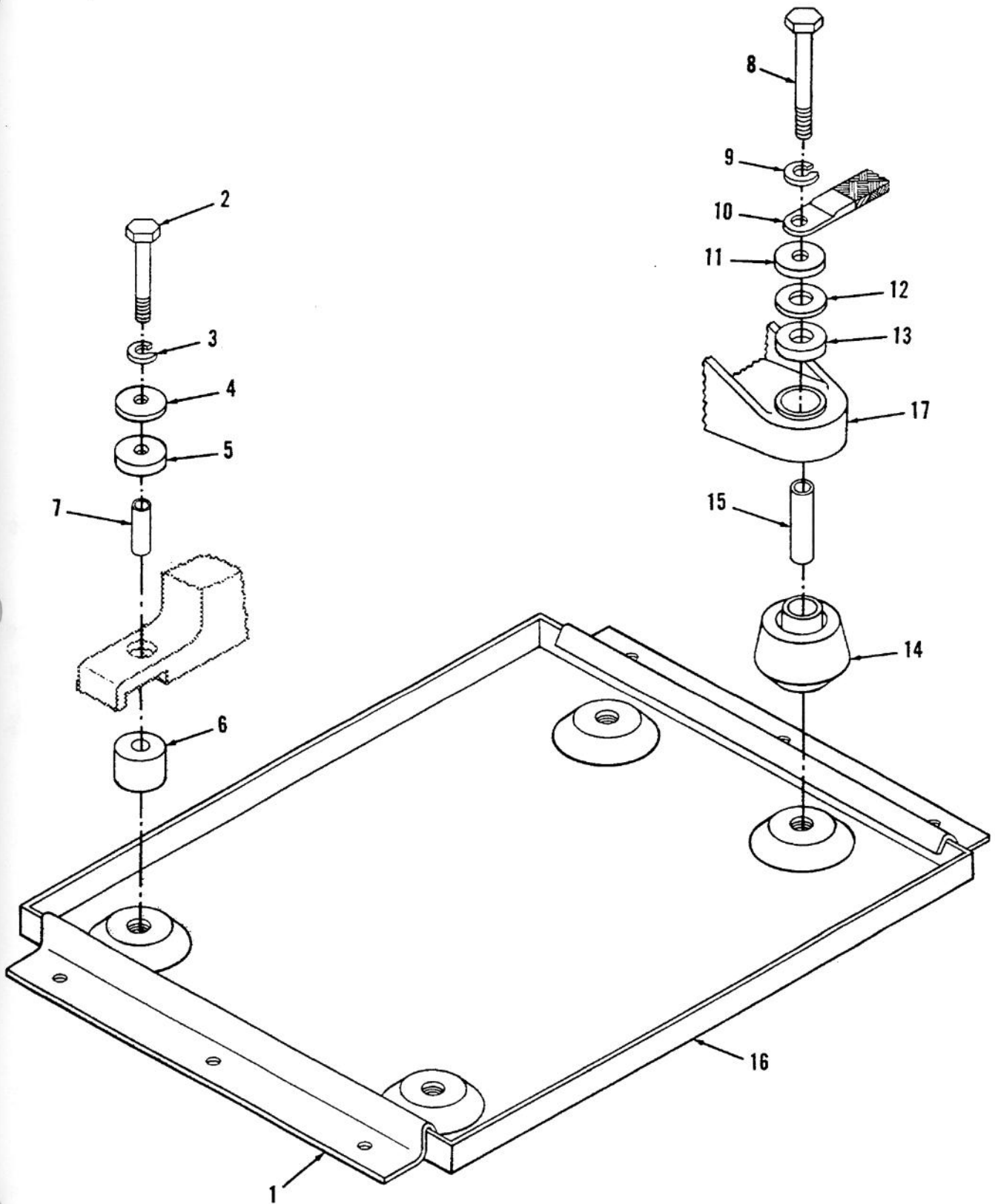

### Vibration Mounts

REF NO.	PART NO.	QTY USED	PART DESCRIPTION	REF NO.	PART NO.	QTY USED	PART DESCRIPTION
1	405-1265	2	Clamp, Holddown	10	337-0091	1	Strap, Ground
2	800-0055	2	Screw, Cap - Hex Head (3/8-16 x 2-1/4")	11	526-0128	2	Washer, Flat (15/32")
3	850-0050	2	Washer, Lock - Spring (3/8")	12	526-0198	4	Washer, Flat (5/8")
4	526-0124	4	Washer, Flat (3/8")	13	402-0282	2	Snubber, Rubber
5	402-0131	2	Snubber, Rubber	14	402-0284	2	Cushion, Rubber
6	402-0036	2	Cushion, Rubber	15	402-0290	2	Bushing, Sleeve
7	402-0176	2	Bushing, Sleeve	16	403-1505	1	Pan, Drip
8	800-0081	2	Screw, Cap - Hex Head (7/16-14 x 3-1/2")	17	232-2321	1	Support, Generator
9			Washer, Lock				
	850-0055	1	Spring (7/16")				
	856-0012	1	External/Internal Tooth (7/16")				

# Ignition System

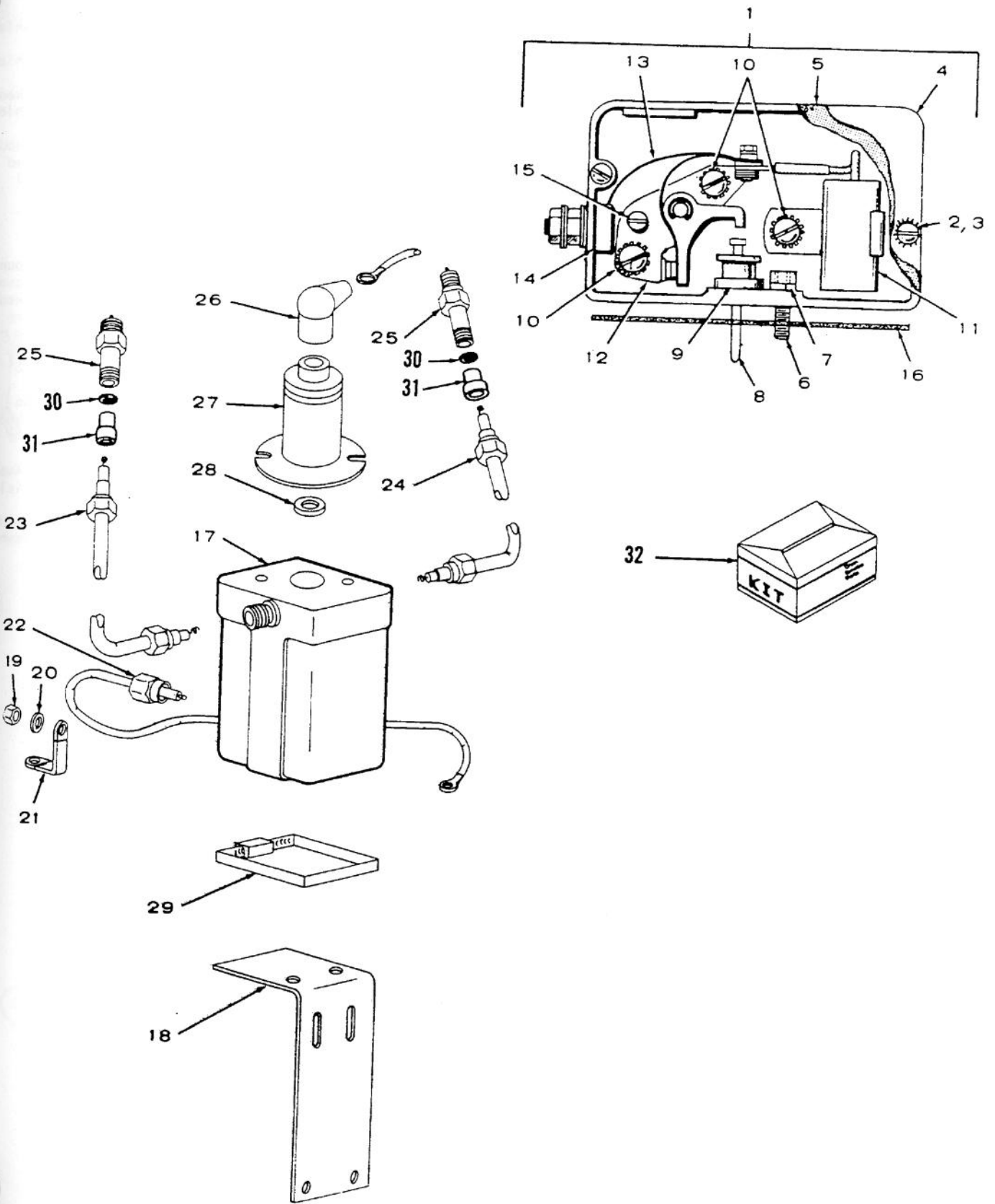

## Ignition System

REF NO.	PART NO.	QTY USED	PART DESCRIPTION	REF NO.	PART NO.	QTY USED	PART DESCRIPTION
1	160-1277	1	Box Assembly, Breaker (Includes Parts Marked *)	22	336-4674	1	Lead, Electrical - Shielded (Box to Coil)
2	812-0077	2	*Screw, Machine - Round Head Slotted (#8-32 x 3/8")	23	167-1631	1	Lead, Electrical - Shielded, Spark Plug (25")
3	856-0002	2	Washer, Lock - External Internal Tooth (#8)	24	167-1632	1	Lead, Electrical - Shielded, Spark Plug (10")
4	160-0930	1	*Cover, Box - Breaker				(Includes Parts Marked †)
5	160-0440	1	*Gasket, Box - Breaker	25	167-0199	2	Plug, Spark - Shielded
6	802-0034	2	*Screw, Cap - Socket Head (1/4-20 x 3/4")	26	167-0300	1	Nipple, Rubber - Coil Terminal
7	850-0040	2	*Washer, Lock - Spring (1/4")	27	312-0083	1	Condenser, Ignition - Shielded
8	160-0265	1	*Plunger	28	509-0102	1	Seal, "O" Ring
9	160-0264	1	*Guide, Plunger	29	503-1142	1	Clamp, Loop - Coil Mounting
10	518-0049	3	*Screw, Machine - Round Head with External Tooth Lockwasher (#8-32 x 1/4")	30	167-0077	2	†Spring and Washer Assembly (Includes Parts Marked ††)
11	312-0069	1	**Condenser, Ignition				††Spring, Steel Wire
12	160-0002	1	*Point Set, Breaker		167-0302	2	††Eyelet, Spring
13	160-0428	1	*Lead, Flat - Point Set to Terminal		167-0301	2	††Washer, Flat (.133 I.D. x .281 O.D. x .025" Thk)
14	160-0349	1	*Terminal Assembly, Box - Breaker		526-0320	2	†Grommet, Rubber
15	160-0075	1	*Pivot, Adjusting - Point Set	31	167-0208	2	Tune Up Kit, Ignition (Includes Parts Marked *)
16	160-0043	1	*Gasket, Mounting - Breaker Box	32	160-0836	1	
17	166-0382	1	Coil, Ignition - Shielded				
18	166-0704	1	Bracket, Mounting - Coil				
19	870-0053	2	Nut, Hex (#10-32)				
20	854-0010	1	Washer, Lock - Internal Tooth (#10)				
21	337-0419	1	Strap, Ground				

\* - Parts Included in 160-1277 Breaker Box Assembly  
† - Parts Included in 167-1631, 167-1632 Shielded Spark Plug Lead  
\* - Parts Included in 160-0836 Ignition Tune Up Kit  
†† - Parts Included in 167-0077 Spring and Washer Assembly



# Fuel System

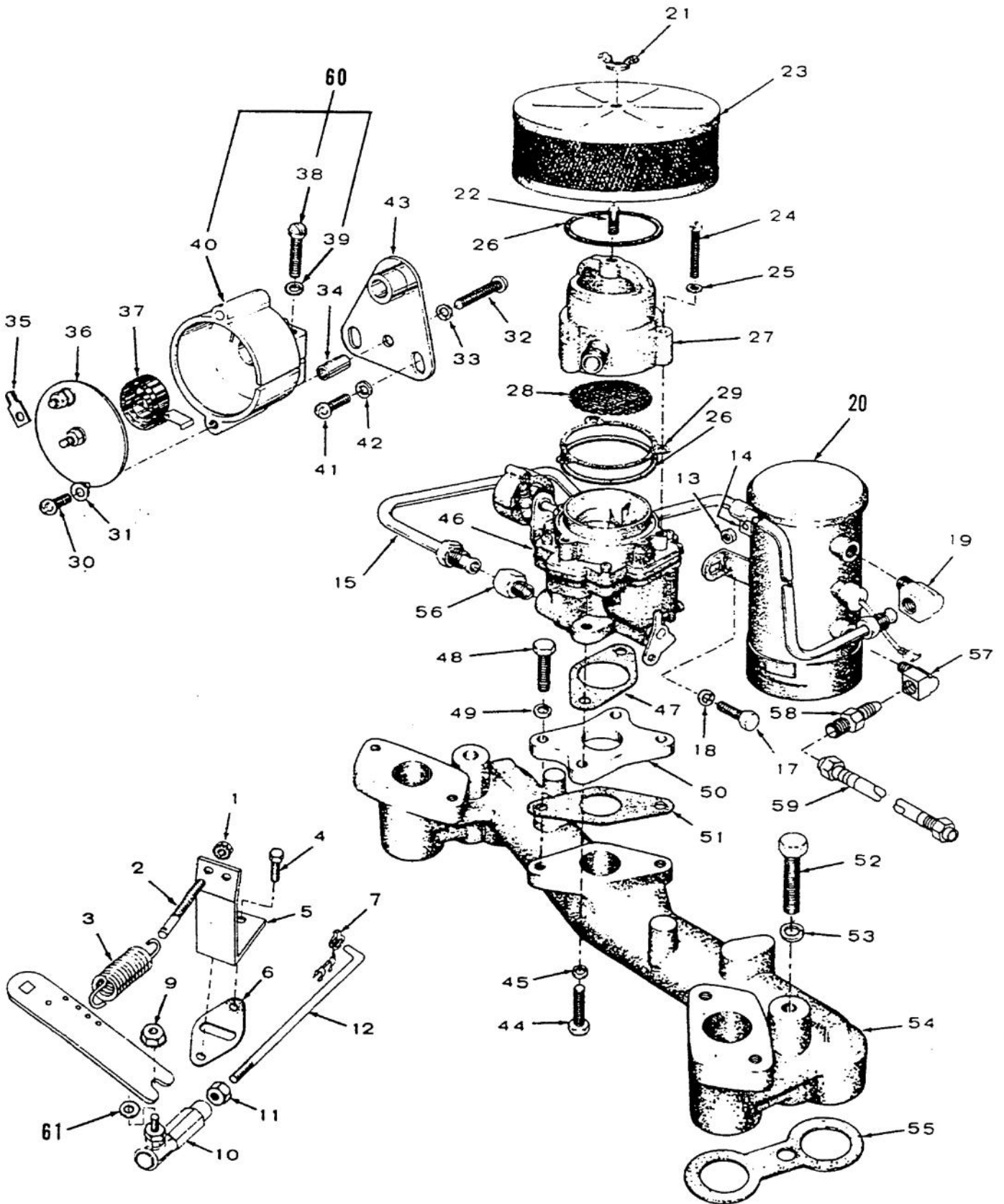

## Fuel System

REF NO.	PART NO.	QTY USED	PART DESCRIPTION	REF NO.	PART NO.	QTY USED	PART DESCRIPTION
1	150-0621	1	Nut, Acorn	32	812-0084	1	Screw, Machine - Round Head (#8-32 x 1")
2	150-0096	1	Stud, Adjusting - Governor	33	850-0025	1	Washer, Lock - Spring (#8)
3	150-1612	1	Spring, Governor	34	153-0516	1	Spacer, Sleeve
4	800-0004	2	Screw, Cap - Hex Head (1/4-20 x 5/8")	35	332-0527	1	Terminal, Tab
5	150-1577	1	Bracket, Governor	36	153-0116	1	Cover, Choke
6	149-0003	1	Gasket	37	153-0017	1	Element, Choke
7	518-0004	1	Clip, Rod - End	38	815-0110	1	†Screw, Machine - Fillister Head (#10-32 x 7/8")
9	870-0131	1	*Nut, Self-locking Hex (#10-32)	39	850-0030	1	†Washer, Lock - Spring (#10)
10	150-0639	1	*Ball, Joint	40	153-0058	1	†Housing, Choke
11	870-0053	2	*Nut, Hex (#10-32)	41	813-0098	2	Screw, Machine - Round Head (#10-32 x 3/8")
12	150-1732	1	*Rod, Control	42	850-0030	2	Washer, Lock - Spring (#10)
13	862-0015	1	Nut, Hex (5/16-18)	43	153-0481	1	Adapter, Choke
14	518-0350	1	Clamp, Loop - Insulated Line, Fuel	44	800-0028	2	Screw, Cap - Hex Head (5/16-18 x 1")
15	149-1624	1	Spec A-H	45	850-0045	2	Washer, Lock - Spring (5/16")
	149-2154	1	Spec J	46	146-0439	1	Carburetor, Gasoline (See Separate Illustration for Parts)
17	800-0544	2	Screw, Cap - Hex Head (Special)	47	141-0858	1	Gasket, Mounting - Carburetor
18	850-0160	2	Washer, Lock - Spring (1/4")	48	800-0007	2	Screw, Cap - Hex Head (1/4-20 x 1")
19	502-0002	1	Elbow, Inverted Male - Brass (1/4 Pipe, 1/8 NPT)	49	850-0040	2	Washer, Lock - Spring (1/4")
20	NFS	1	Pump, Fuel Spec A-H (Must convert to Spec J. Use Kit 149-2186) (See Next Page for Breakdown)	50	154-2077	1	Adapter, Mounting - Carburetor
	149-2159	1	Spec J	51	141-0859	1	Gasket, Mounting - Carburetor
21	865-0020	1	Nut, Wing - Self-locking (1/4-20)	52	800-0059	2	Screw, Cap - Hex Head (3/8-16 x 3-1/4")
22	520-0093	1	Stud (1/4-20 x 7/8")	53	850-0050	2	Washer, Lock - Spring (3/8")
23	145-0516	1	Arrester, Spark	54	154-2078	1	Manifold, Intake
24	813-0106	3	Screw, Machine - Round Head (#10-32 x 1-1/8")	55	154-0013	2	Gasket, Manifold - Intake
25	850-0030	3	Washer, Lock - Spring (#10)	56	502-0003	1	Adapter, Pipe to Tube
26	509-0145	2	Seal, "O" Ring	57	502-0020	1	Elbow, Inverted Male
27	140-1473	1	Adapter, Cleaner - Air	58	502-0577	1	Connector, Male
28	120-0848	2	Screen, Adapter - Carburetor	59	501-0242	1	Line, Fuel (3/8"ID x 24")
29	140-1684	1	Gasket, Adapter to Carburetor	60	153-0440	1	Housing, Choke (Includes Parts Marked †)
30	815-0285	2	Screw, Machine - Round Head with External Tooth Lockwasher (#8-32 x 5/16")	61	526-0196	1	*Washer, Flat (#10)
31	526-0062	2	Washer, Flat (#8)				

\* - Parts Included in 150-1718 Linkage Assembly  
† - Parts Included in 153-0440 Choke Housing

Fuel Pump  
(Begin Spec J)

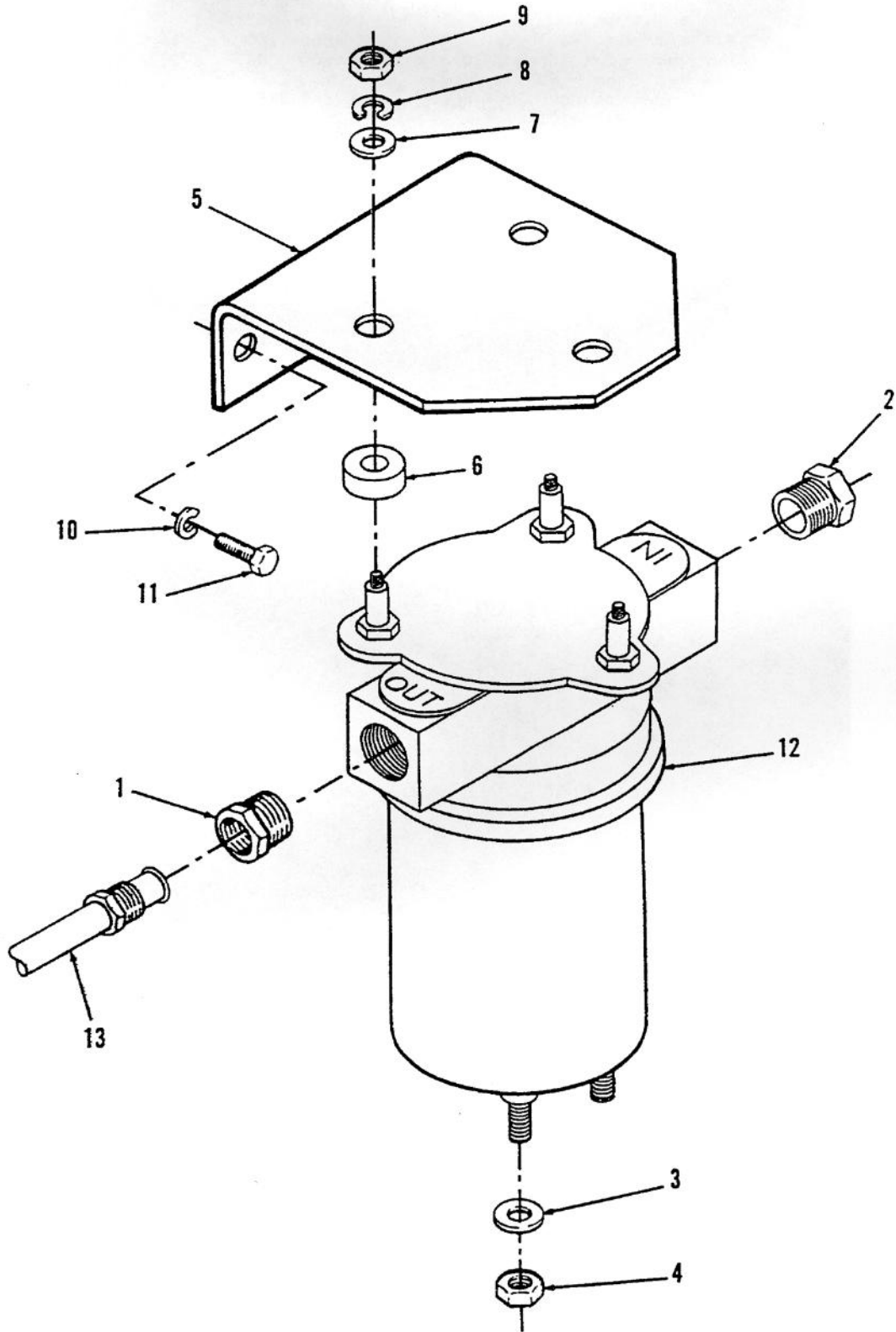

**Fuel Pump  
(Begin Spec J)**

REF NO.	PART NO.	QTY USED	PART DESCRIPTION	REF NO.	PART NO.	QTY USED	PART DESCRIPTION
1	502-0033	1	Connector, Male - Inverted	8	850-0030	3	Washer, Lock (#10)
2	502-0029	1	Bushing, Pipe	9	870-1053	3	Nut, Hex (#10-32)
3	526-0008	2	Washer, Flat (#10)	10	850-0160	2	Washer, Lock - Spring (1/4)
4	870-0131	2	Nut, Hex - Ext Tooth (#10-32)	11	800-0708	2	Screw, Cap - Hex Head (1/4-20 x 1/2)
5	149-2153	1	Bracket, Pump - Fuel	12	149-2159	1	Pump, Fuel
6	370-4052	3	Spacer, Mounting - Fuel Pump	13	149-2154	1	Line, Fuel
7	526-0008	3	Washer, Flat (#10)				

## Carburetor Parts (Walbro)

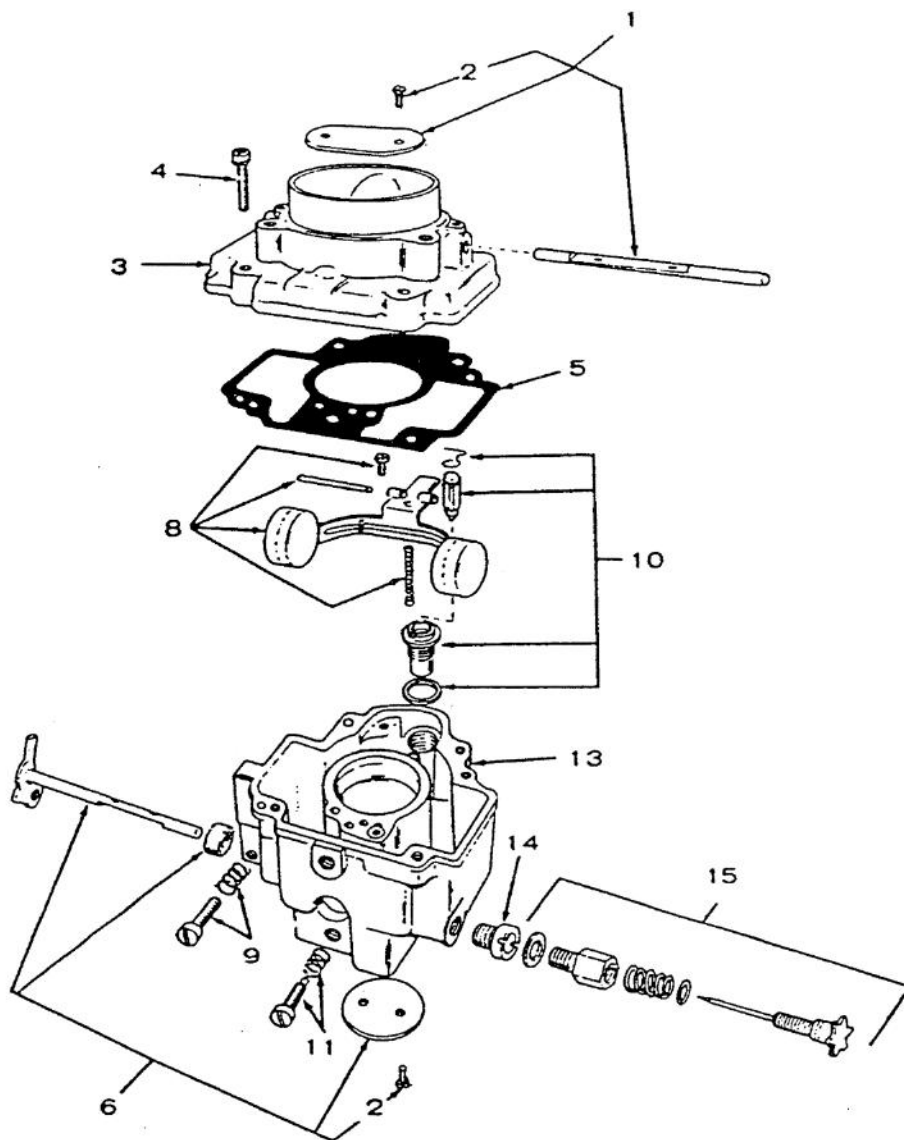

REF NO.	PART NO.	QTY USED	PART DESCRIPTION	REF NO.	PART NO.	QTY USED	PART DESCRIPTION
	146-0313	1	Carburetor (Includes Mounting Gasket)	6	146-0267	1	Shaft Package, Throttle
1	146-0264	1	Shaft Package, Choke	8	146-0262	1	Float Package
2	146-0142	4	Screw, Mounting - Valve (Special)	9	146-0261	1	Throttle Package
3	NFS	1	Intake, Air	10	146-0227	1	Valve and Seat Package
4	146-0247	4	Screw, Body to Intake (Special)	11	146-0209	1	Needle Package, Idle
5	146-0220	1	Gasket Kit, Carburetor	13	NFS	1	Body
				14	146-0243	1	Jet, Power
				15	146-0248	1	Needle Package, Power
					146-0258	1	Repair Kit, Carburetor



## Carburetor Parts (Nikki)

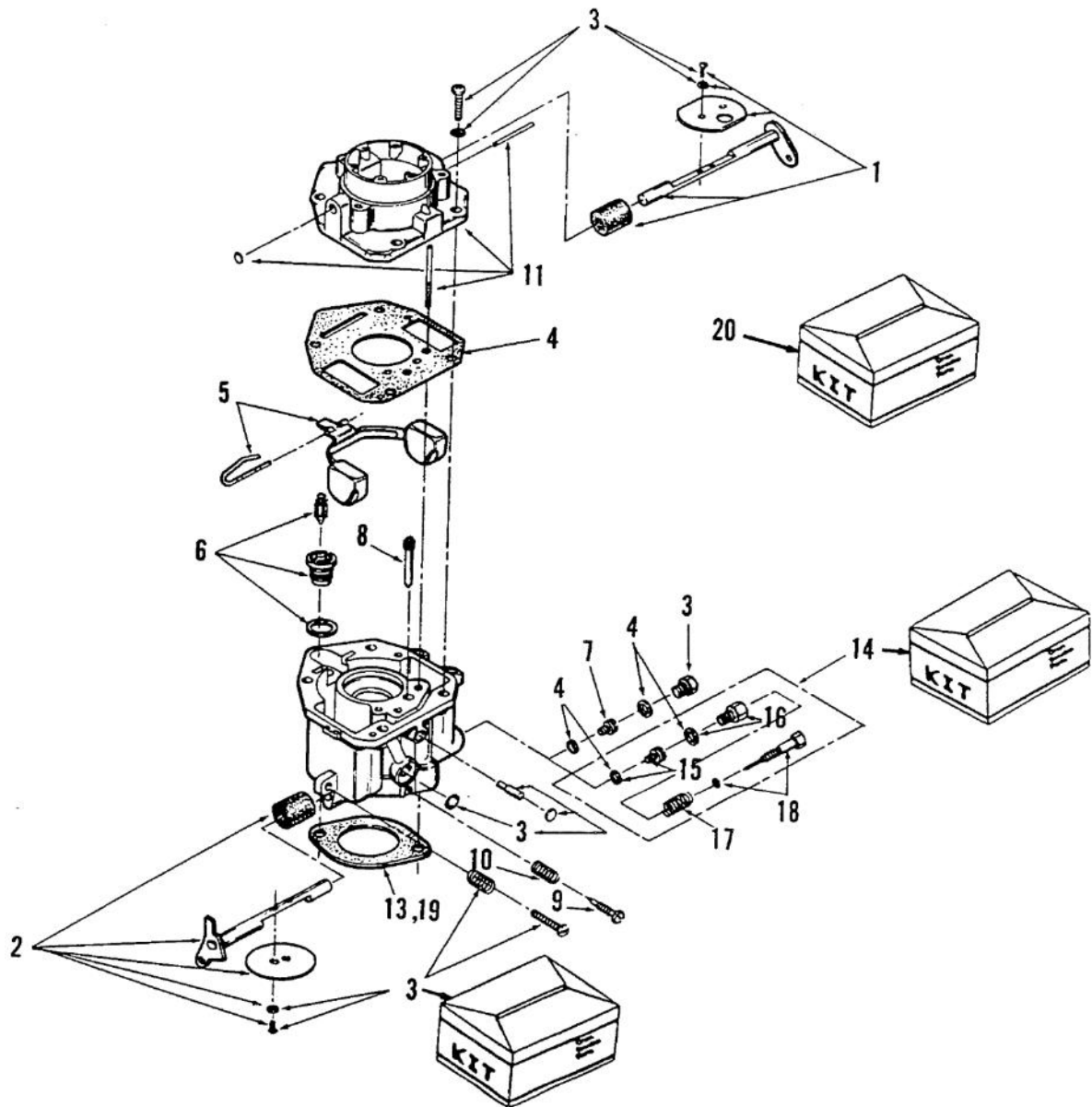

REF NO.	PART NO.	QTY USED	PART DESCRIPTION	REF NO.	PART NO.	QTY USED	PART DESCRIPTION
	146-0439	1	Carburetor, Complete (Includes Mounting Gasket)	14	146-0327	1	Jet Kit, Variable - Optional (High Altitude Application) (Includes Parts Marked +)
1	146-0417	1	Choke, Shaft Kit	15	146-0343	1	+Jet, Power - Variable (Includes Gasket)
2	146-0418	1	Shaft, Throttle (Kit)	16	146-0340	1	+Retainer, Needle - Power (Includes Gasket)
3	146-0322	1	*Screw and Plug Kit (Includes Parts Marked *)	17	146-0341	1	+Spring, Needle - Power
4	146-0326	1	*Gasket Kit	18	146-0342	1	+Needle, Power - Complete
5	146-0325	1	Float Kit	19	141-0859	1	Gasket, Mounting - Carburetor
6	146-0329	1	*Valve and Seat Kit	20	146-0356	1	Repair Kit (Includes Parts Marked *)
7	146-0343	1	Jet, Power (Includes Gasket)				
8	146-0420	1	Jet, Idle				
9	146-0335	1	*Needle, Adjusting - Idle				
10	146-0331	1	*Spring, Needle - Idle Adjusting				
11	NFS	1	Intake, Air				
12	NFS	1	Body				
13	141-0858	2	Gasket, Mounting - Carburetor				

\* - Parts Included in 146-0356 Repair Kit.  
+ - Parts Included in 146-0327 Variable Jet Kit.  
\* - Part Included in 146-0322 Screw and Plug Kit

# Cooling - Exhaust System

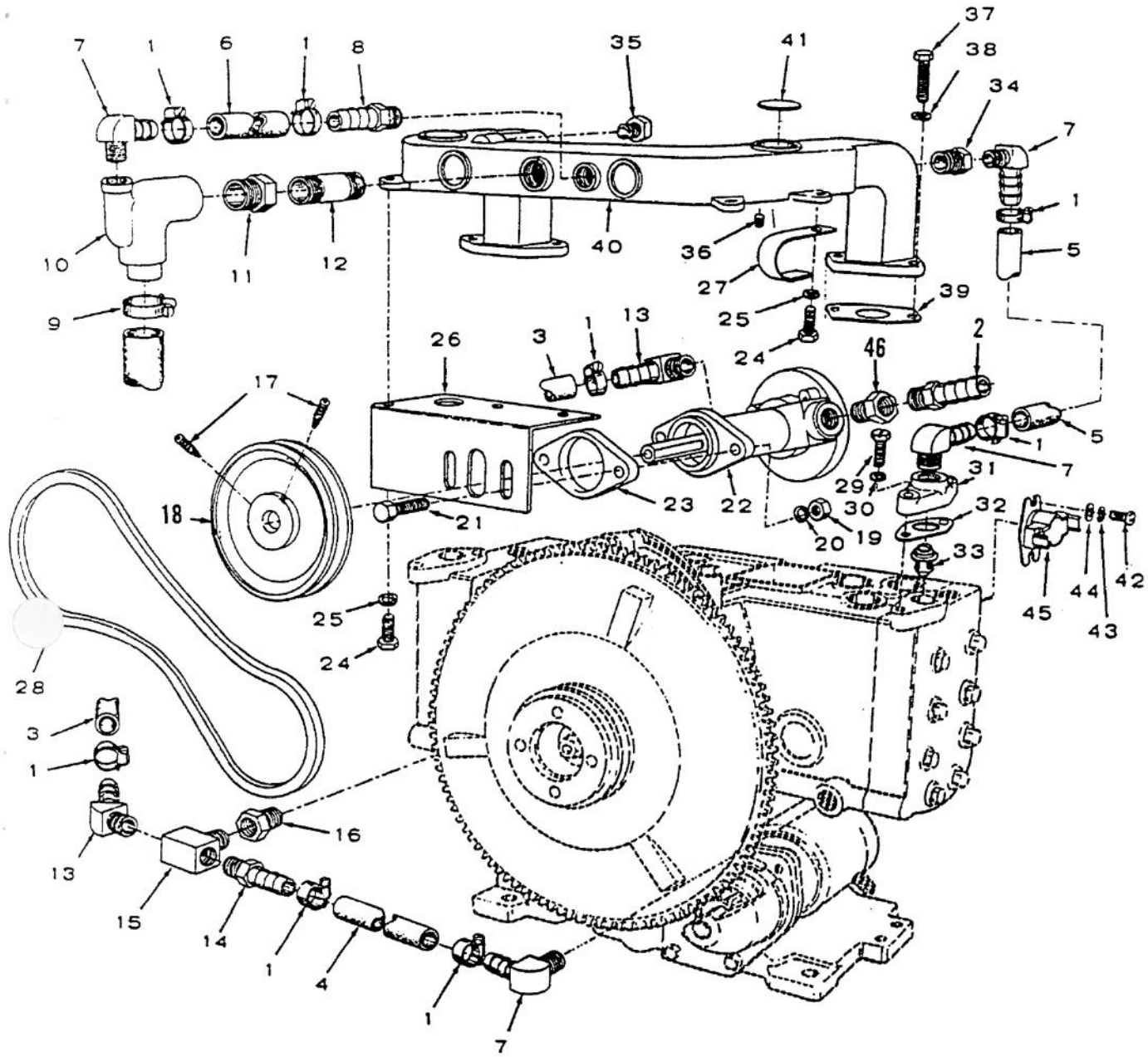

## Cooling - Exhaust System

REF NO.	PART NO.	QTY USED	PART DESCRIPTION	REF NO.	PART NO.	QTY USED	PART DESCRIPTION
1	503-0976	12	Clamp, Hose	25	850-0040	4	Washer, Lock - Spring (1/4")
2	503-0827	1	Connector, Hose	26	131-0270	1	Bracket, Mounting - Water Pump
3	503-0696	1	Hose, Rubber (1/2" ID x 7")	27	148-0274	1	Bracket, Support - Hose
4	503-0468	1	Hose, Rubber (1/2" ID x 13-1/2")	28	511-0073	1	Belt, Drive
5	503-0975	2	Hose, Rubber (1/2" ID x 6")	29	800-0007	4	Screw, Cap - Hex Head (1/4-20 x 1")
6	503-0434	1	Hose, Rubber (1/2" ID x 8")	30	850-0040	4	Washer, Lock - Spring (1/4")
7	502-0237	6	Elbow, Hose - 90°	31	309-0185	2	Housing, Thermostat
8	502-0238	1	Connector, Hose	32	309-0186	2	Gasket
9	503-1141	2	Clamp, Hose	33	309-0130	2	Thermostat
10	155-1058	1	Elbow, Exhaust with Injector Port	34	502-0029-05	2	Reducer, Bushing
11	505-0023	1	Bushing, Reducer	35	502-0153	1	Plug, Pipe - Hex Head, Brass
12	505-1344	1	Nipple, Pipe (Special)	36	502-0080	1	Plug, Pipe - Square Head, Brass
13	502-0575	2	Elbow, Hose - 45°	37	800-0029	4	Screw, Cap - Hex Head (5/16-18 x 1-1/8")
14	502-0238	1	Connector, Hose	38	850-0045	4	Washer, Lock - Spring (5/16")
15	502-0446	1	Tee, Pipe	39	154-0973	2	Gasket, Manifold - Exhaust
16	502-0426	1	Bushing	40	154-2092	1	Manifold, Exhaust (Includes Expansion Plugs)
17	803-0062	2	Screw, Set - Socket (5/16-18 x 5/16")	41	517-0041	4	Plug, Expansion - Brass (1-1/4" Dia.)
18	512-0166	1	Pulley, Groove (Includes Set Screw)	42	812-0145	2	Screw, Machine - Round Head (1/4-20 x 5/16")
19	870-0154	2	Nut, Hex (1/4-20)	43	854-0014	2	Washer, Lock - Internal Tooth (1/4)
20	850-0160	2	Washer, Lock - Spring (1/4")	44	526-0016	2	Washer, Flat (1/4)
21	816-0090	2	Bolt, Carriage - Zinc Plate, Grade 5 (1/4-20 x 1-1/4")	45	309-0257	1	Switch, High Temperature
22	131-0257	1	Pump, Water - Complete (See Separate Illustration for Component Parts)	46	502-0976	1	Adapter
23	131-0173	1	Adapter, Pump				
24	800-0005	4	Screw, Cap - Hex Head (1/4-20 x 3/4")				

## Water Pump Parts (131-0257)

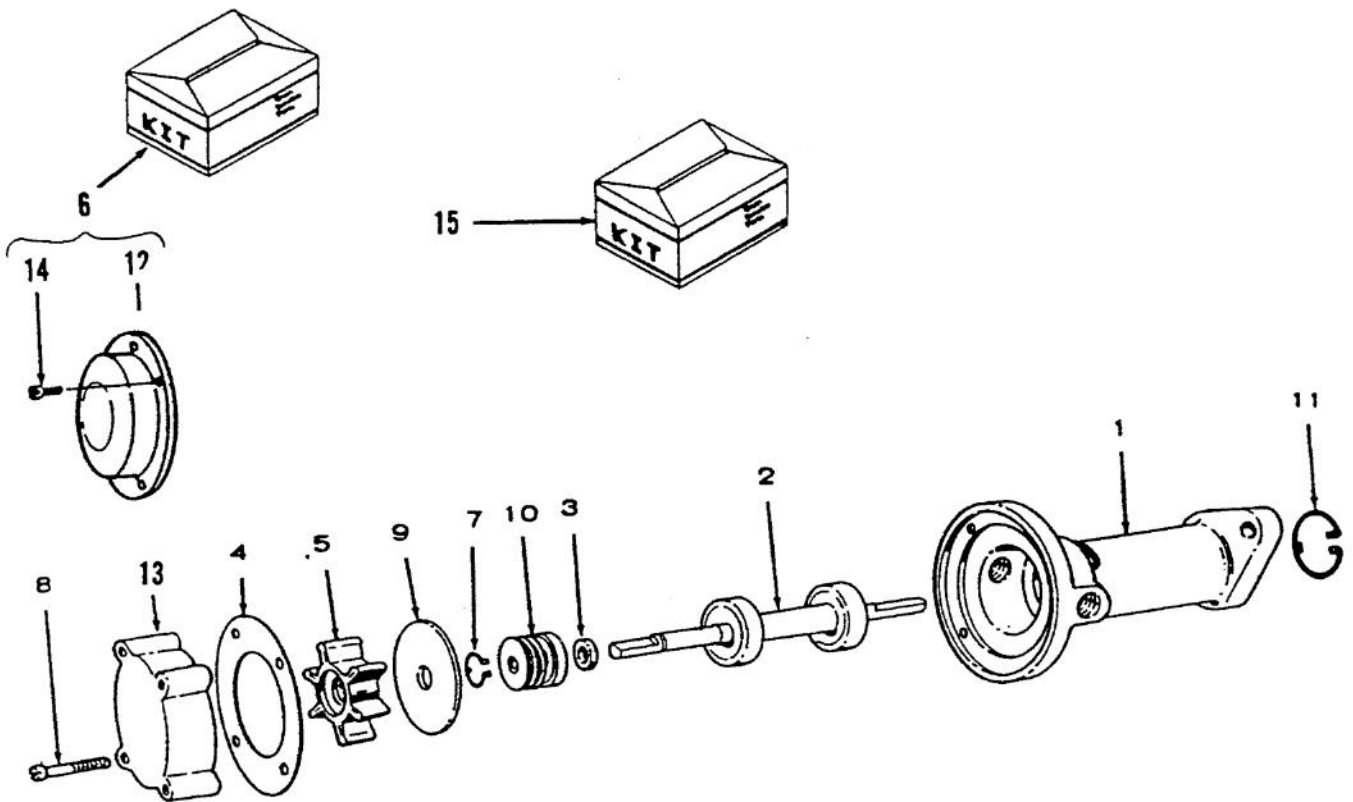

REF NO.	PART NO.	QTY USED	PART DESCRIPTION	REF NO.	PART NO.	QTY USED	PART DESCRIPTION
	131-0257	1	Pump, Water (Complete)	9	131-0217	1	*Plate, Wear - Water Pump
1	131-0212	1	Body, Pump - Water	10	131-0220	1	*Seal Assembly, Rotary
2	131-0222	1	*Shaft Assembly, Pump - Water	11	518-0373	1	*Ring, Retaining - Internal
3	131-0219	1	*Slinger, Shaft - Water Pump	12	NFS	1	#Housing (1/8" Mounting Flange
4	131-0210	1	*Gasket, Housing - Impeller	13	NFS	1	Housing (1" Mounting Flange for Replacement Order Kit 132-0229)
5	131-0386	1	*Impeller, Pump - Water	14	815-0465	4	#Screw, Machine - Fillister Head (#10-32 x 3/8")
6	132-0229	1	Housing Kit, Impeller (Includes Parts Marked #)	15	131-0258	1	Repair Kit, Pump - Water (Includes Parts Marked *)
7	518-0392	1	*Ring, Retaining - External				
8	815-0477	4	Screw, Machine - Fillister Head (#10-32 x 1-1/8")				

\* - Parts Included in 131-0258 Repair Kit

# Starter

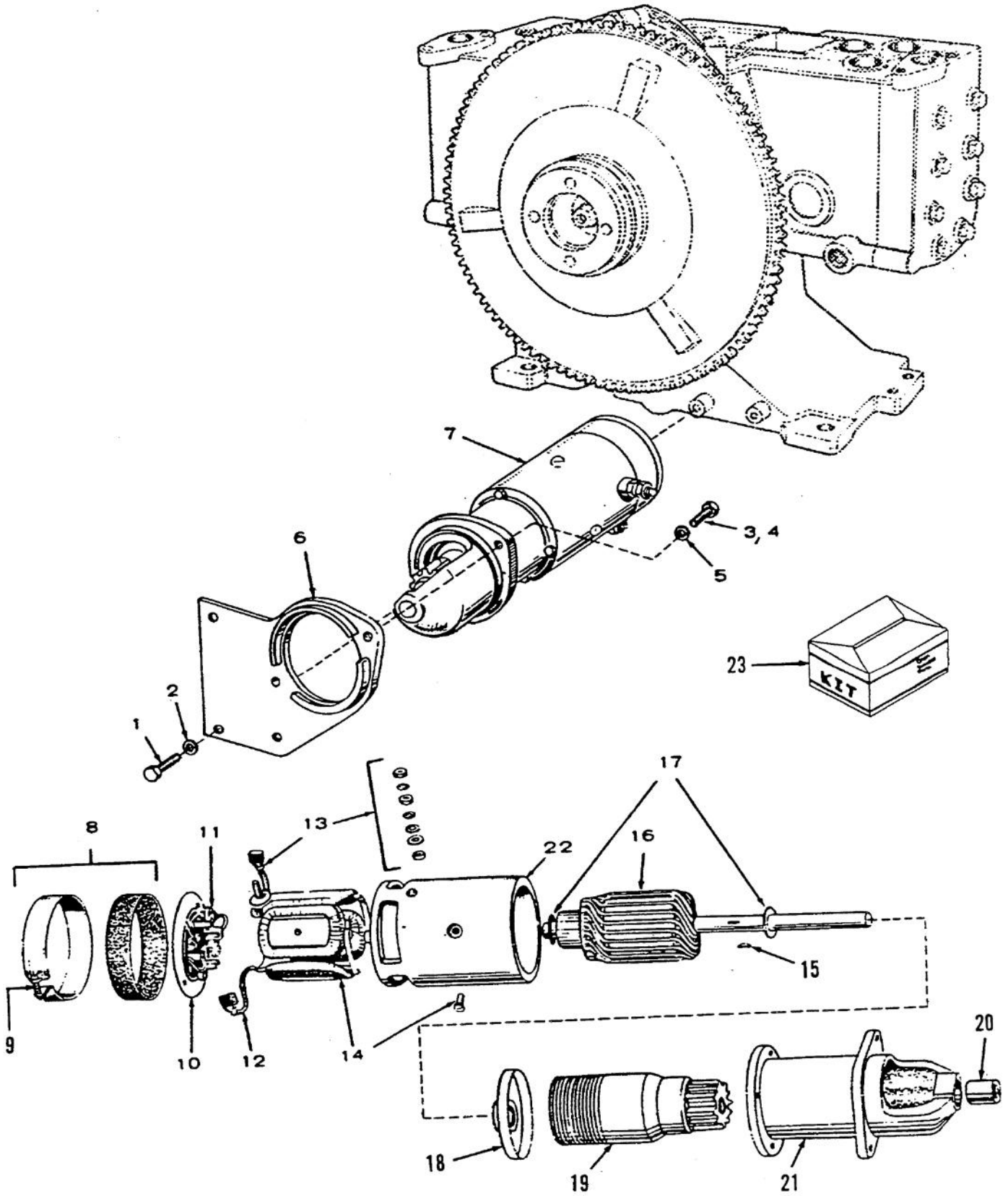

## Starter

REF NO.	PART NO.	QTY USED	PART DESCRIPTION	REF NO.	PART NO.	QTY USED	PART DESCRIPTION
1	800-0051	3	Screw, Cap - Hex Head (3/8-16 x 1-1/4")	11	191-1020	1	*Spring Set, Brush
2	850-0050	3	Washer, Lock - Spring (3/8")	12	191-0513	1	*Brush Set
3	800-0049	1	Screw, Cap - Hex Head (3/8-16 x 7/8")	13	191-1022	1	*Terminal Package
4	800-0050	1	Screw, Cap - Hex Head (3/8-16 x 1")	14	191-1017	1	*Coil Assembly, Field Key, Woodruff (#6)
5	850-0050	2	Washer, Lock - Spring (3/8")	15	515-0094	1	*Armature
6	191-0508	1	Flange, Mounting - Starter	16	191-0517	1	*Washer Package, Thrust
7	191-1246	1	Starter, Sealed (Includes Parts Marked *)	17	191-1021	1	*Bearing Assembly, Intermediate
8	191-1267	1	†*Band, Cover (Includes Gasket and Hardware)	18	191-1019	1	*Drive Assembly, Plated
9	813-0110	1	†Screw, Round Head - Machine (#10-32 x 2")	19	191-0271	1	*Bearing, Sleeve - Bronze
10	191-1018	1	*Head Assembly, Commutator	20	191-0735	1	*Pinion, Housing - (With Drain Hole)
				21	NFS	1	*Frame, Starter - Sealed Type
				22	NFS	1	Band Kit - Starter (Includes Parts Marked †)
				23	191-1524	1	

\* - Parts Included in 191-1246 Starter Assembly

† - Parts Included in 191-1524 Starter Band Kit

# Control

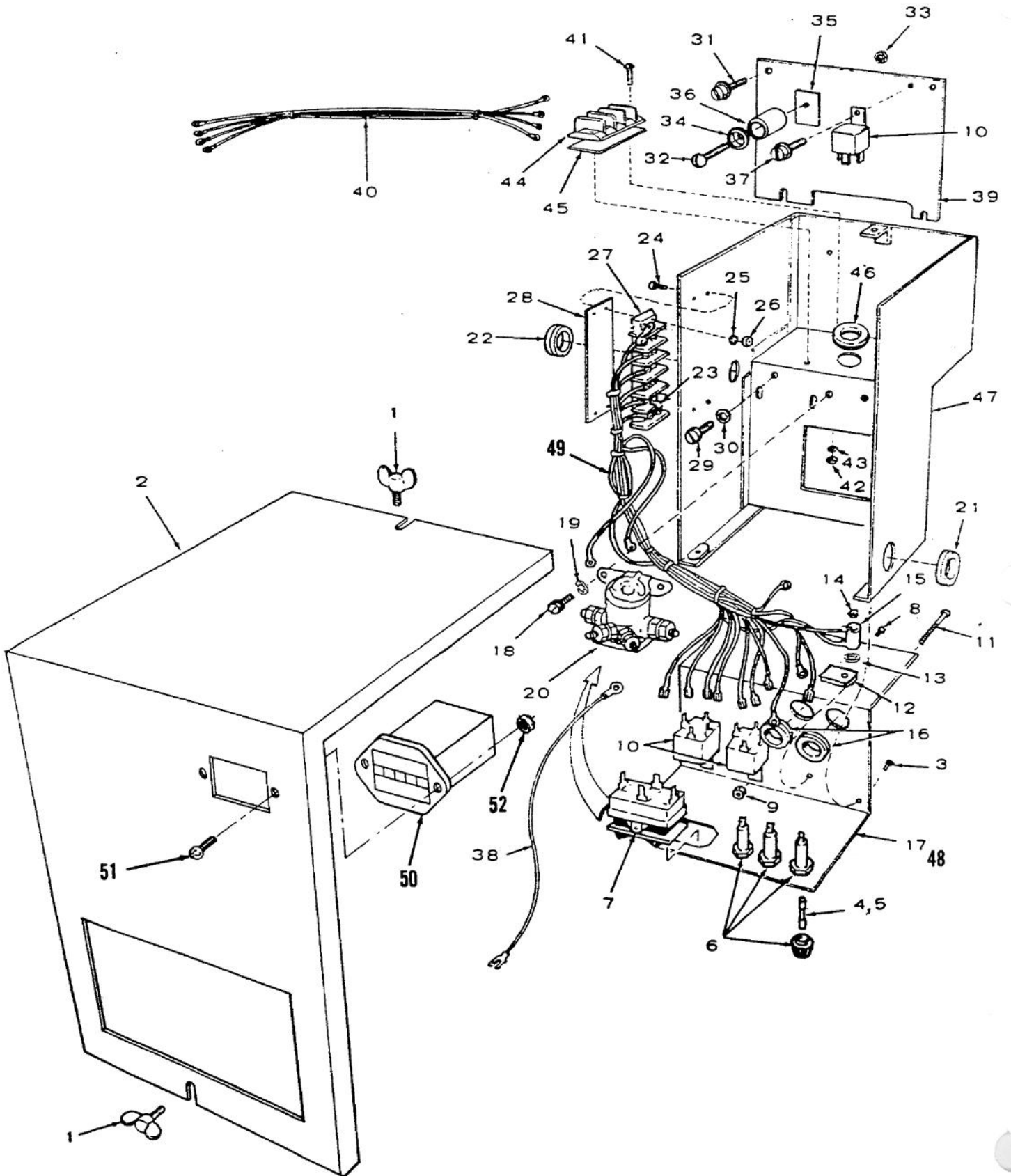

## Control

REF NO.	PART NO.	QTY USED	PART DESCRIPTION	REF NO.	PART NO.	QTY USED	PART DESCRIPTION
1	518-0056	2	Screw, Wing (#10-32 x 1/2")	28	332-2103	1	Strip, Marker
2	301-9199	1	Cover, Box - Control (Includes Decal)	29	800-0708	2	Screw, Cap - Hex Head (Special)
	98-3733	1	Decal, Diagram - Wiring	30	850-0160	2	Washer, Lock - Spring (1/4")
3	821-0004	2	Screw, Self-locking - Hex Washer Head (#10-32 x 5/16")	31	821-0004	2	Screw, Self-locking - Hex Washer Head (#10-32 x 5/16")
4	321-0174	2	Fuse, Cartridge - 5 Ampere (F1, F2)	32	813-0112	1	Screw, Machine - Round Head (#10-32 x 2-1/2")
5	321-0153	1	Fuse, Cartridge - 5 Ampere (F3)	33	870-0131	1	Nut, Hex - With External Tooth Lockwasher (#10-32)
6	321-0175	3	Holder, Fuse	34	304-0014	1	Washer, Shoulder - Resistor Centering
7	308-0383	1	Switch, Toggle - Start/Stop (S1)	35	304-0292	1	Insulator, Mounting - Resistor
8	821-0004	2	Screw, Self-locking - Hex Washer Head (#10-32 x 5/16")	36	304-0060	1	Resistor, Fixed - 1.72-Ohm, 25 Watt (R3)
9	870-0131	2	Nut, Hex - With External Tooth Lockwasher (#10-32)	37	815-0350	1	Screw, Tapping - Hex Washer Head (#10 x 3/8")
10	307-1575	3	Relay, Crank/Run/Stop - K2,3,4	38	336-4678	1	Lead, Electrical (Solenoid to Starter)
11	812-0087	1	Screw, Machine - Round Head (#8-32 x 1-1/2")	39	301-4887	1	Plate, Mounting - Relay
12	304-0580	1	Insulator, Mounting - Resistor	40	338-1099	1	Harness, Wiring - Generator to Control
13	508-0015	1	Insulator, Washer	41	812-0066	2	Screw, Machine - Round Head (#6-32 x 3/4")
14	870-0221	1	Nut, Hex - With External Tooth Lockwasher (#8-32)	42	860-0005	2	Nut, Hex (#6-32)
15	352-0161	1	Resistor, Fixed - 100-Ohm, 5 Watt (R1)	43	853-0003	2	Washer, Lock - External Tooth (#6)
16	331-0088	2	Insulator, Bushing	44	332-0236	1	Block - Terminal - TB2
17	301-4879	1	Panel, Control	45	332-2117	1	Strip, Marker
18	800-0708	2	Screw, Cap - Hex Head (Special)	46	508-0191	1	Insulator, Bushing
19	850-0160	2	Washer, Lock - Spring (1/4")	47	301-4634	1	Box, Control
20	307-1617	1	Solenoid (K1)	48	98-5966	1	Decal, Panel - Control
21	508-0021	1	Grommet, Rubber	49	338-1264	1	Harness, Wiring - Control (Includes Relays, Resistor and Terminal Block)
22	508-0208	1	Insulator, Bushing	50	302-0885	1	Meter, Time - Running
23	332-1043	2	Jumper, Terminal	51	815-0385	2	Screw, Machine - Round Head (#6-32 x 1/2")
24	812-0065	2	Screw, Machine - Round Head (#6-32 x 5/8")	52	870-1183	2	Nut, Hex - W/ET (#6-32)
25	854-0006	2	Washer, Lock - Internal Tooth (#6)	53	525-0216	1	Paint, Touch-Up - White Enamel (16 oz. Spray Can)
26	860-0005	2	Nut, Hex (#6-32)				
27	332-0699	1	Block, Terminal - TB1				



# Generator

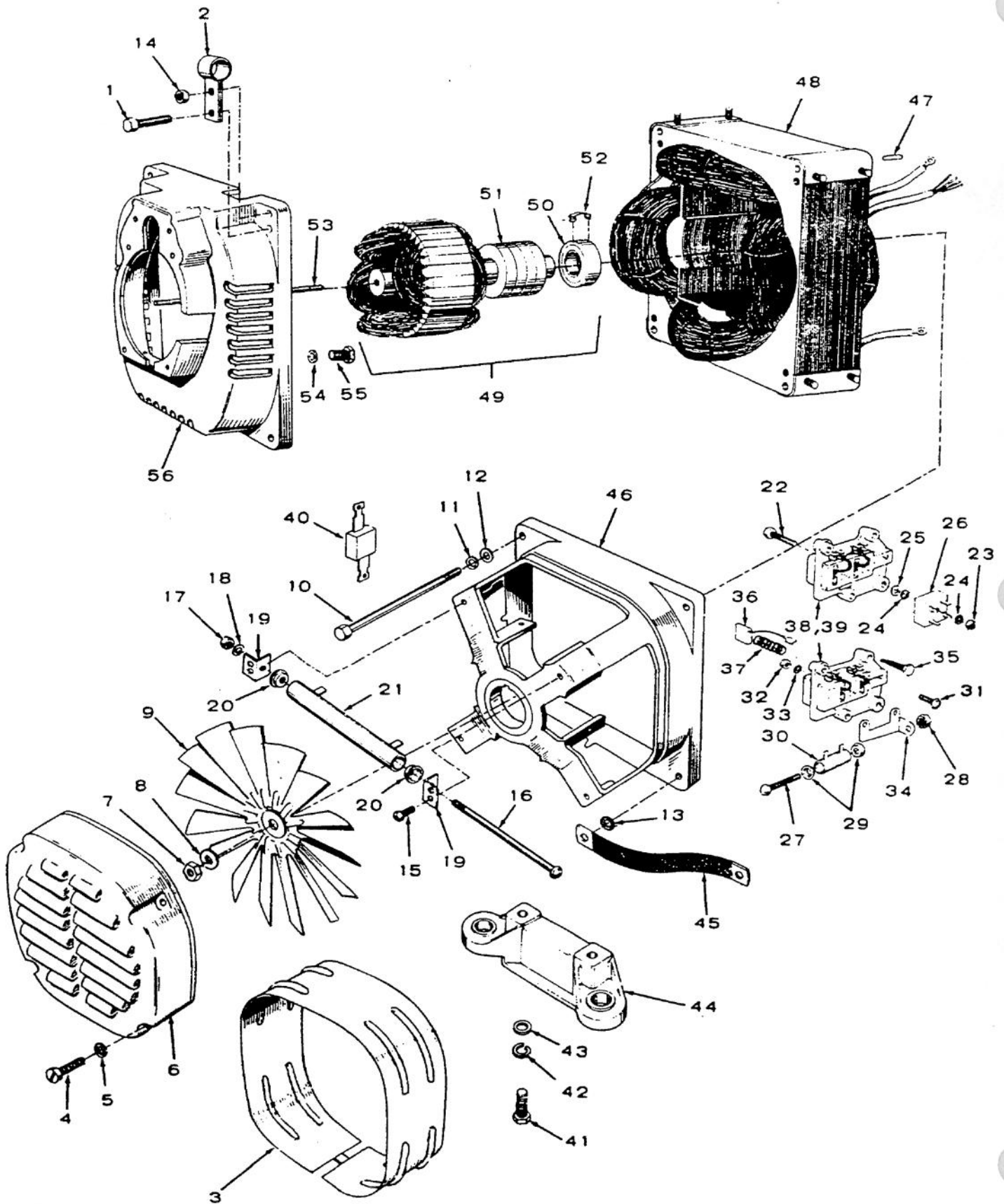

## Generator

REF NO.	PART NO.	QTY USED	PART DESCRIPTION	REF NO.	PART NO.	QTY USED	PART DESCRIPTION
1	815-0454	4	Screw, Tapping - Hex Head (5/16-18 x 1-1/4")	31	812-0066	2	*Screw, Machine - Round Head With External Tooth
2	403-1500	2	Bracket, Lifting				Lockwasher (#6-32 x 3/4")
3	234-0362	1	Wrapper, Bell - End	32	860-0005	2	*Nut, Hex (#6-32)
4	812-0156	2	Screw, Machine - Round Head (1/4-20 x 1-1/4")	33	853-0003	2	*Washer, Lock - External Tooth (#6)
5	850-0040	2	Washer, Lock - Spring (1/4")	34	304-0304	2	*Bracket, Mounting - Resistor
6	232-2107	1	Cover, Fan - Generator	35	815-0359	15	Screw, Tapping - Hex Washer Head (#10-32 x 7/8")
7	870-0203	1	Nut, Hex - Hardened (7/16-20)	36	214-0096	8	Brush, Ring - Collector
8	850-0055	1	Washer, Lock - Spring (7/16")	37	212-1232	8	Spring, Brush
9	205-0090	1	Fan, Generator	38	212-0359	2	Block, Brush - Generator (Bottom and Right Side Position)
10			Screw, Cap - Hex Head (Through Generator)				
	800-0043	4	3.5MCCK; 4.0MCCK (5/16-18 x 5")	39	212-0360	2	Block, Brush - Generator (Top and Left Side Position)
	800-0044	4	5.5MCCK; 6.5MCCK (5/16-18 x 7-1/2")	40	357-0030	1	Rectifier, Diode - CR2
11	850-0045	3	Washer, Lock - Spring (5/16")	41	800-0051	2	Screw, Cap - Hex Head (3/8-16 x 1-1/4")
12	526-0115	4	Washer, Flat (5/16)	42	850-0050	2	Washer, Lock - Spring (3/8")
13	856-0008	1	Washer, Lock - External Tooth (5/16")	43	526-0030	2	Washer, Flat (3/8)
14	862-0015	4	Nut, Hex (5/16-18)	44	232-2321	1	Support, Generator
15	815-0333	2	Screw, Tapping - Round Head (#10-32 x 1/2")	45	337-0091	1	Strap, Bond
16	812-0118	1	Screw, Machine - Round Head (#10-24 x 5")	46	211-0364	1	Bell, End - Generator
17	860-0011	1	Nut, Hex (#10-24)	47	516-0182	8	Pin, Dowel (1/4" OD x 3/4")
18	850-0030	1	Washer, Lock - Spring (#10)	48			Stator, Generator
19	304-0706	2	Bracket, Mounting - Resistor		220-3050	1	3.5MCCK; 4.0MCCK - Key 1
20	304-0015	2	Washer, Centering - Resistor		220-3049	1	5.5MCCK; 6.5MCCK - Key 2
21	353-0092	1	Resistor, Fixed	49			Rotor, Generator (Includes Bearing and Collector Rings)
22	815-0341	1	Screw, Machine - Round Head (#10-32 x 1")		201-2704	1	6.5MCCK - Key 2
23	871-0010	1	Nut, Hex (#10-32)		201-2705	1	5.5MCCK - Key 2
24	853-0008	2	Washer, Lock - External Tooth (#10)		201-2706	1	4.0MCCK - Key 1
25	526-0049	2	Washer, Flat (#10)		201-2707	1	3.5MCCK - Key 1
26	305-0653	1	Rectifier, Bridge - CR1	50	510-0047	1	Bearing, Ball
27	813-0112	2	*Screw, Machine - Round Head (#10-32 x 2-1/2")	51	204-0110	1	Ring, Collector
28	870-0131	2	*Nut, Hex with External Tooth Lockwasher (#10-32)	52	232-0596	1	Clip, Retaining - Bearing
29	304-0014	4	†Washer, Shouldered - Resistor Centering	53			Stud, Through - Rotor
30	353-0091	2	*Resistor, Fixed		520-0732	1	3.5MCCK; 4.0MCCK - Key 1
					520-0733	1	5.5MCCK; 6.5MCCK - Key 2
				54	850-0050	4	Washer, Lock - Spring (3/8")
				55	800-0050	4	Screw, Cap - Hex Head (3/8-16 x 1")
				56	231-0164	1	Adapter, Generator to Engine

\* - Prior to Serial #399168 During Spec H Quantity-(1)  
 † - Prior to Serial #399168 During Spec H Quantity-(2)

## OPTIONAL PARTS SECTION

This section contains illustrated parts listing of factor installed options for the generator sets. Options may not be applicable to all models; for field conversions additional parts are usually required. Optional parts listed in this section are in addition or in place of those shown in the standard parts section.

# Heat Exchanger Cooling System

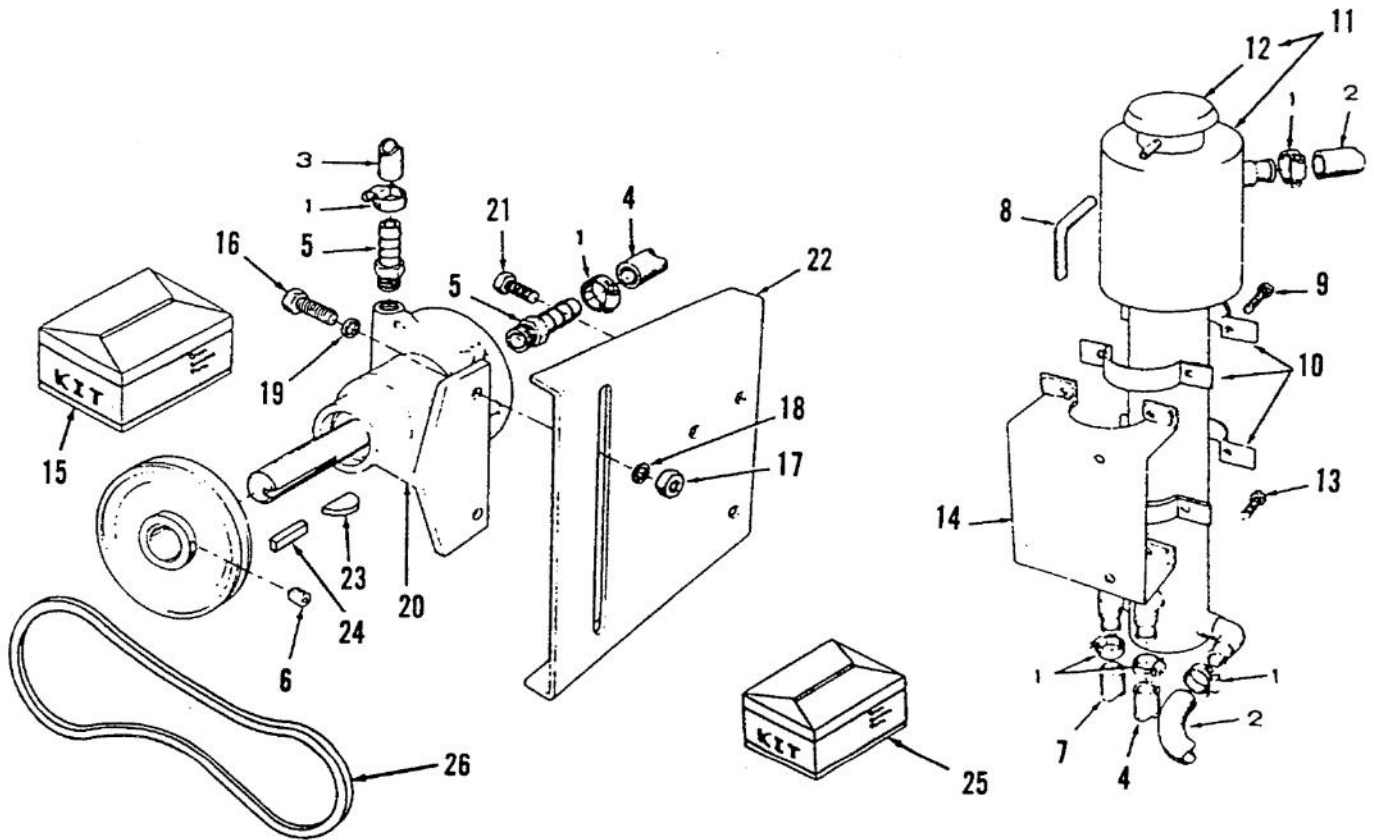

REF NO.	PART NO.	QTY USED	PART DESCRIPTION	REF NO.	PART NO.	QTY USED	PART DESCRIPTION
1	503-0976	6	+Clamp, Hose	16	800-0703	2	+Screw, Cap - Hex Head (Special) (1/4-20 x 1")
2	503-0978	2	+Hose, Rubber (1/2" ID x 36")	17	870-0154	2	+Nut, Hex (1/4-20)
3	503-1448	1	+Hose, Rubber (1/2" ID x 11-1/2")	18	850-0160	2	+Washer, Lock - Spring (1/4")
4	503-0434	2	+Hose, Rubber (1/2" ID x 8")	19	526-0015	2	+Washer, Flat (1/4)
5	502-0238	2	+Connector, Hose	20	132-0110	1	+Pump, Water (See Separate Illustration for Parts)
6	803-0062	3	+Screw, Set - Socket (5/16-18 x 5/16")	21	821-0016	3	+Screw, Self-locking - Hex Head (5/16-18 x 3/4")
7	503-0713	1	+Hose, Rubber (1/2" ID x 25-1/2")	22	130-1397	1	+Bracket, Mounting - Water Pump
8	503-0492	1	+Hose, Rubber (5/16" ID x 26")	23	515-0227	1	Key Kit, Woodruff (Kit) (Use on 132-0110 Water Pumps with Key Way on Shaft)
9	821-0013	4	+Screw, Self-locking - Hex Head (1/4-20 x 1")	24	515-0249	1	+Key, Machine (Use on 132-0179 Water Pump Assembly)
10	130-0632	4	+Strap, Retaining - Heat Exchanger	25	130-1429	1	Conversion Kit, Exchanger - Heat
11	130-1394	1	+Exchanger, Heat (Includes Cap)	26	511-0039	1	+Belt, Drive
12	130-0824	1	+Cap, Pressure (14 lb)				
13	821-0010	2	+Screw, Self-locking - Hex Head (1/4-20 x 1/2")				
14	130-1393	1	+Plate, Mounting - Heat Exchanger				
15			Pulley Kit, Pump - Water (Includes Set Screw)				
	512-0134	1	Sets with Flat Area on Water Pump Shaft (Includes 1 Set Screw)				
	132-0252	1	+Sets with Keyed Area on Water Pump Shaft (Includes 2 Set Screws)				

+ - Parts Included in 130-1429 Heat Exchanger Kit

## Water Pump Parts (132-0110)

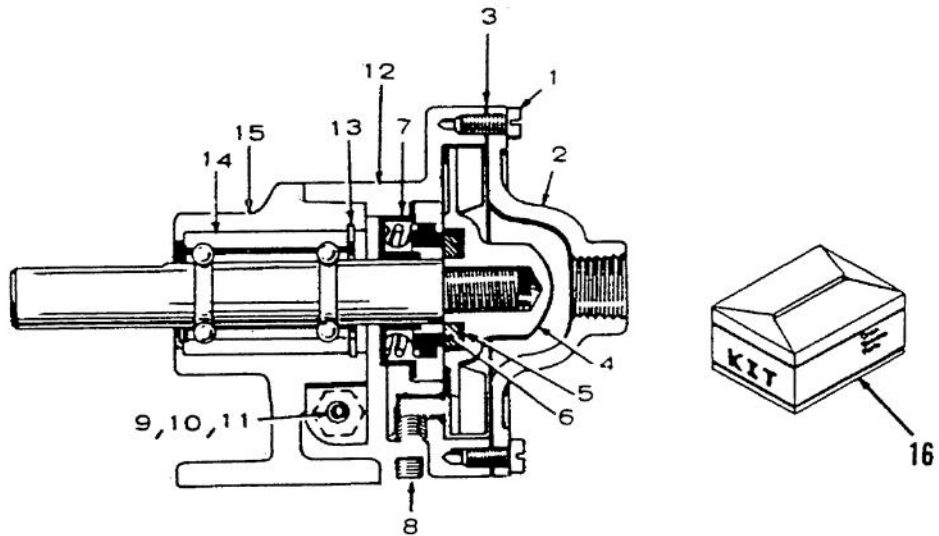

REF NO.	PART NO.	QTY USED	PART DESCRIPTION	REF NO.	PART NO.	QTY USED	PART DESCRIPTION
	132-0110	1	Pump, Water	10	132-0139	1	Washer, Lock - Spring (Special)
1	132-0113	6	*Screw, Cap - Hex Head Slotted (Special)	11	132-0140	1	Nut, Hex (Special)
2	132-0137	1	Cover, Pump - Water	12	NFS	1	Body, Pump
3	132-0112	1	*Gasket	13	132-0132	1	Ring, Retaining
4	132-0114	1	*Impeller	14	132-0225	1	*Bearing & Shaft Assembly
5	132-0092	1	*Seat	15	132-0142	1	Pedestal, Pump
6	132-0091	1	*Ring, Wear	16	132-0111	1	Repair Kit (Includes Parts Marked *)
7	132-0101	1	*Seal Assembly				
8	132-0141	1	Plug, Pipe - Socket Drive				
9	132-0138	1	Screw, Cap - Hex Head (Special)				

\* - Parts Included in 132-0111 Repair Kit

## Remote Control Panel (Basic)

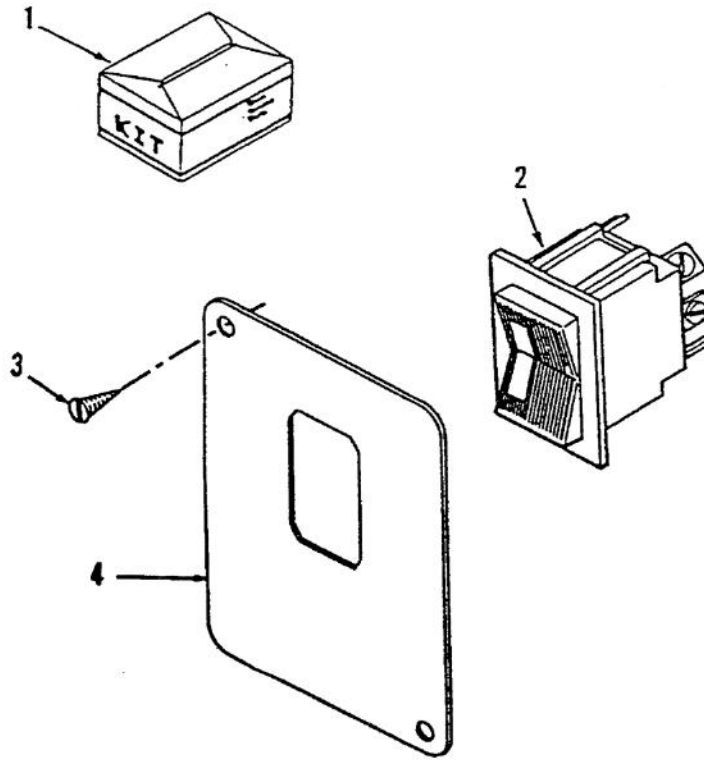

REF NO.	PART NO.	QTY USED	PART DESCRIPTION	REF NO.	PART NO.	QTY USED	PART DESCRIPTION
1	300-3468	1	Panel Kit, Control - Remote (Includes Parts Marked *)	4	319-0491	1	*Panel, Control (Does Not Include Front & Back Decals)
2	308-0827	1	*Switch, Rocker		98-5946	1	Decal, Panel - Rear
3	815-0380	2	*Screw, Wood - Oval Head Cross Recessed (#5 x 1/2")		98-5949	1	Decal, Panel - Front

## Remote Control Panel (Deluxe)

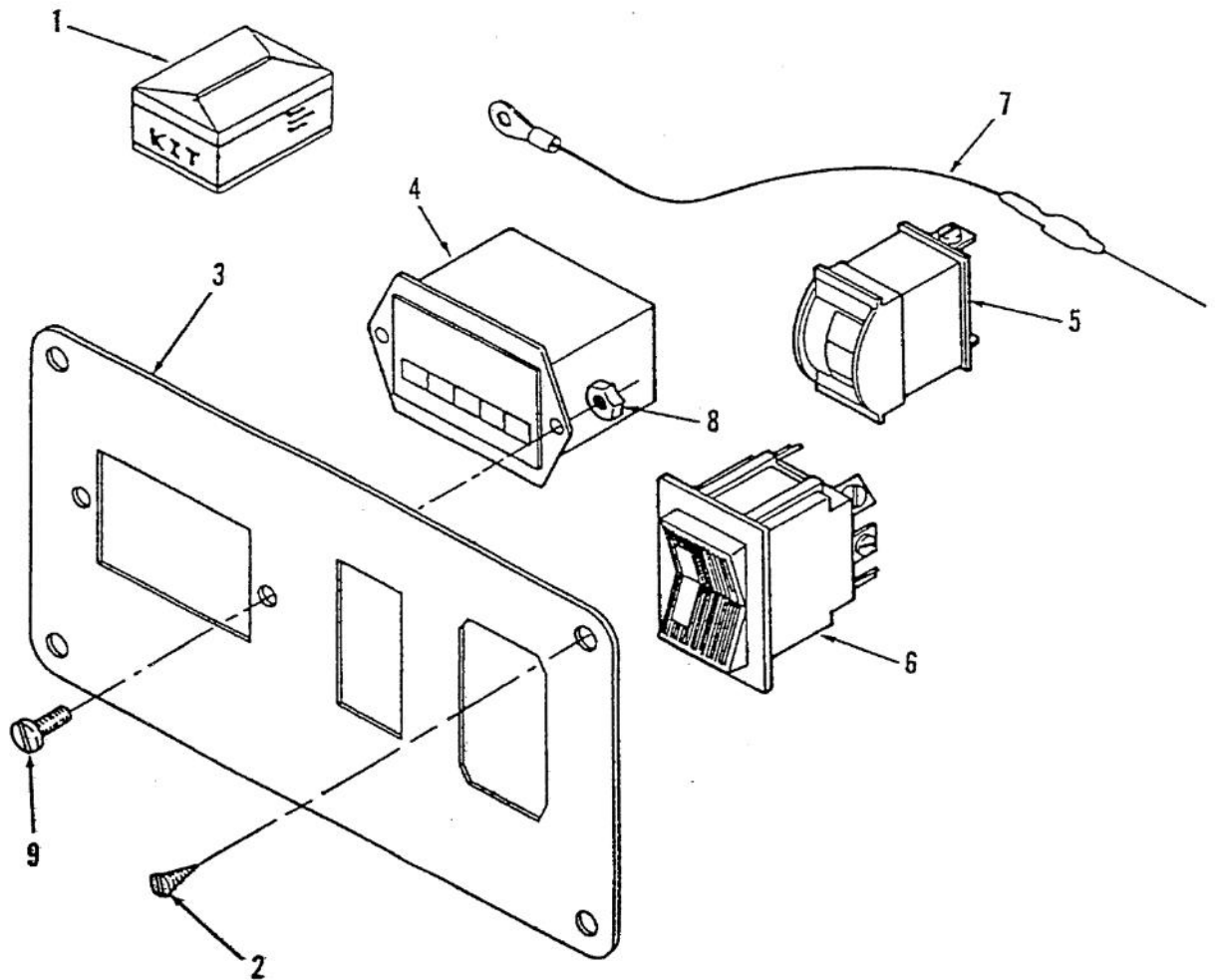

REF NO.	PART NO.	QTY USED	PART DESCRIPTION	REF NO.	PART NO.	QTY USED	PART DESCRIPTION
1	300-3467	1	Panel Kit, Control - Remote (Includes Parts Marked *)	4	302-0885	1	*Meter, Totalizing - Time
2	815-0380	4	*Screw, Wood - Oval Head, Cross Recessed (#5 x 1/2")	5	302-0888	1	*Meter, Condition - Battery
3	319-0492	1	*Panel, Control (Does Not Include Front & Back Decals)	6	308-0827	1	*Switch, Rocker
	98-5944	1	Decal, Panel - Rear	7	359-0034	1	*Diode and Lead Assembly
	98-5946	1	Decal, Panel - Front	8	870-0183	2	*Nut, Hex (#6-32)
				9	815-0385	2	*Screw, Machine - Round Head (6-32 x 1/2")

## Aqualift Exhaust System

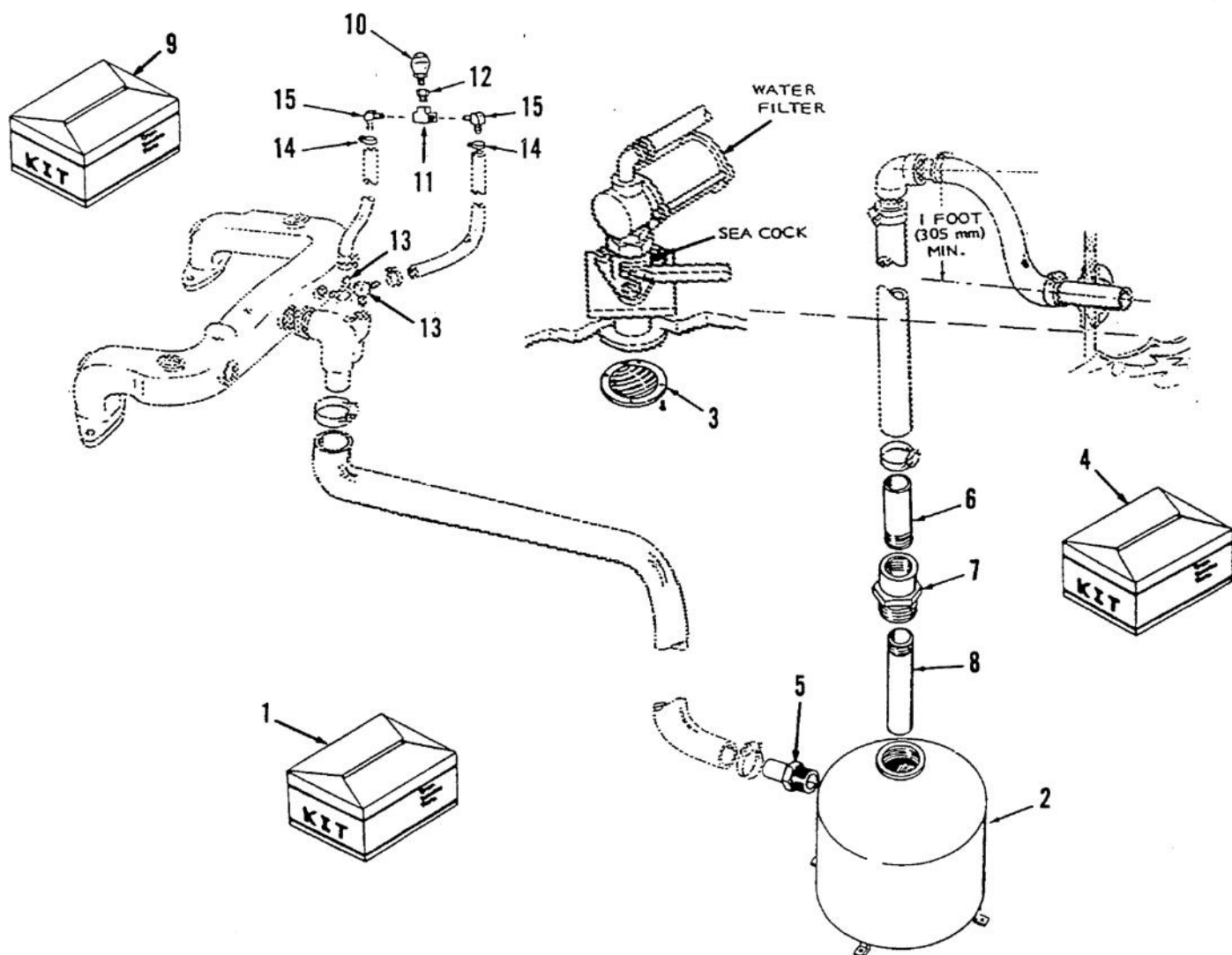

REF NO.	PART NO.	QTY USED	PART DESCRIPTION
1	155-1004	1	Muffler Kit, Aqualift (Includes Parts Marked *)
2	NFS	1	*Muffler, Aqualift (For Replacement, Order Kit 155-1004)
3	155-1002	1	*Strainer, Water - Thru Hull
4	155-0955	1	*Muffler, Aqualift (Includes Parts Marked *)
5	155-1121	1	*Inlet Assembly, Epoxy Coated
6	505-0721	1	*Nipple, Pipe - Half
7	505-0635	1	*Bushing, Double Tapped

REF NO.	PART NO.	QTY USED	PART DESCRIPTION
8	505-0632	1	*Nipple, Pipe - Half, PVC
9	155-0950	1	Relief Kit, Break - Siphon
10	504-0062	1	+Valve, Relief - Vacuum
11	502-0090	1	+Tee, Pipe - Brass
12	502-0270	1	+Adapter, Pipe
13	502-0237	2	+Elbow, Pipe to Hose
14	503-0446	2	Clamp, Hose (1/2")
15	505-1346	2	+Elbow, Hose - 90°

\* - Parts Included in Kit #155-1004  
 \* - Parts Included in Package #155-0955  
 + - Parts Included in Kit #155-0950



## High Exhaust Temperature Cut-Off Switch

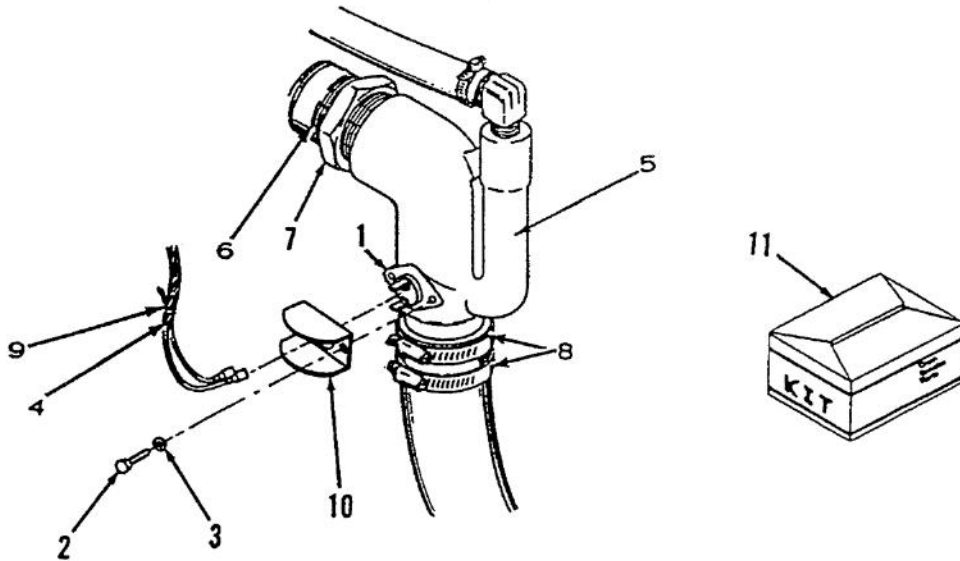

REF NO.	PART NO.	QTY USED	PART DESCRIPTION	REF NO.	PART NO.	QTY USED	PART DESCRIPTION
1	309-0420	1	*Switch, Cut-Off - High Exhaust Temperature	8	503-1141	2	*Clamp, Hose
2	815-0569	2	*Screw, Crescent (6-32 x 5/16")	9	332-1794	1	*Tie, Wire
3	854-0008	2	*Washer, Lock (IT #6)	10	309-0501	1	*Shield, Switch - Temperature
4	338-1413	1	*Harness, Wiring	11	309-0421	1	Switch Kit, Cut-Off (Includes Parts Marked *)
5	155-1058	1	*Elbow, Exhaust				
6	505-1344	1	*Nipple, Pipe				
7	505-0023	1	*Reducer, Bushing				

\* - Parts Included in 309-0421 High Exhaust Temperature Cut-Off Switch

## Miscellaneous Optional Parts

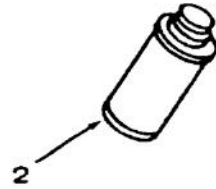
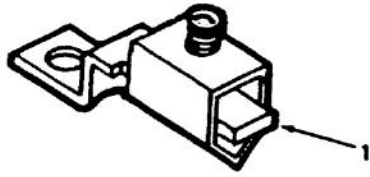

REF NO.	PART NO.	QTY USED	PART DESCRIPTION	REF NO.	PART NO.	QTY USED	PART DESCRIPTION
1	332-0142	1	Terminal, Solderless				
2	110-1827	4	Guide, Valve (To Stop Oil Seepage)				

# HARDWARE IDENTIFICATION

Illustrated hardware items are only for identification purposes. All hardware items listed throughout this parts catalog are steel SAE grade five (5) or lower (zinc plated with clear chromate dip) unless parts description indicates differently. All dimensions are in inches.

## WASHER TYPES

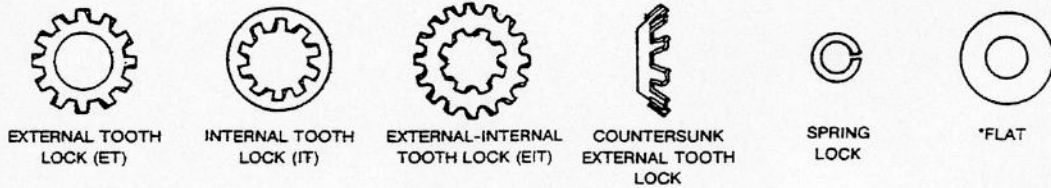

\* - Flat washer dimensions given are: Inside Diameter (ID), Outside Diameter (OD) and Thickness (Thk).

## BOLT AND SCREW TYPES

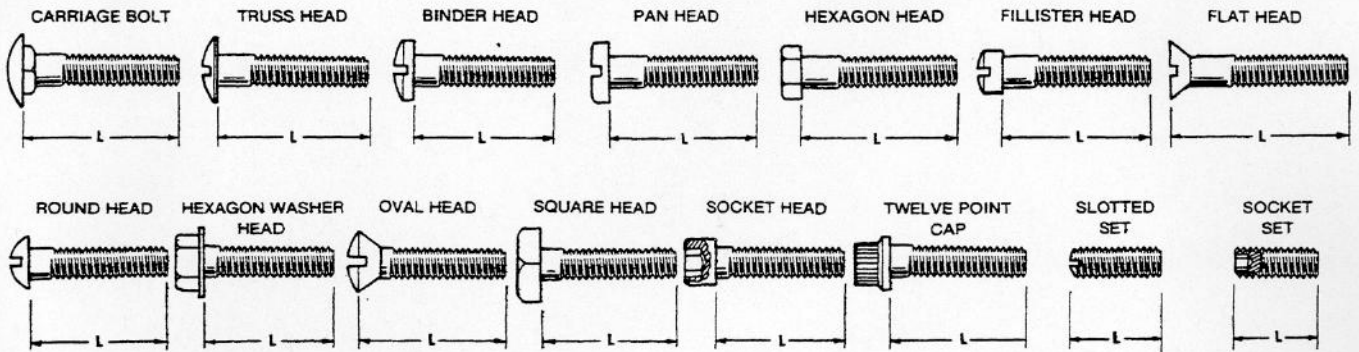

L - Measure length between these points.

### INTERNAL DRIVE TYPES

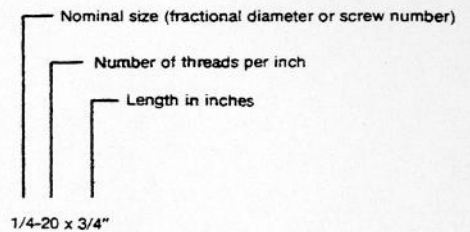
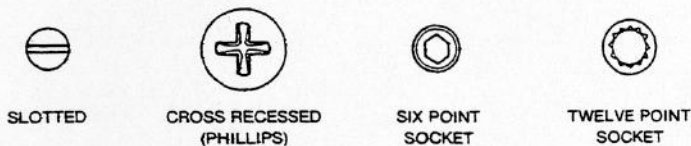

## NUT TYPES

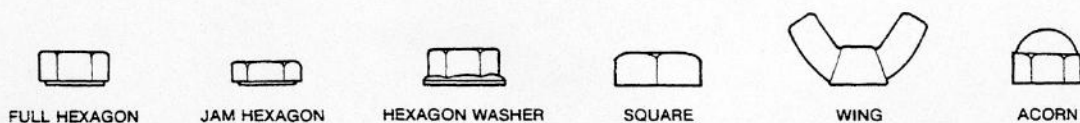



Onan Corporation  
1400 73rd Avenue N.E.  
Minneapolis, Minnesota 55432

Telephone: (612) 574-5000  
Telex: 275477  
Cable ONAN